

LOCALE	CODICE	DESCRIZIONE COMPONENTE	FINITURA	Q.TA
SALONE	MD299_MF_SSD01	COFFE TABLE OPT		1

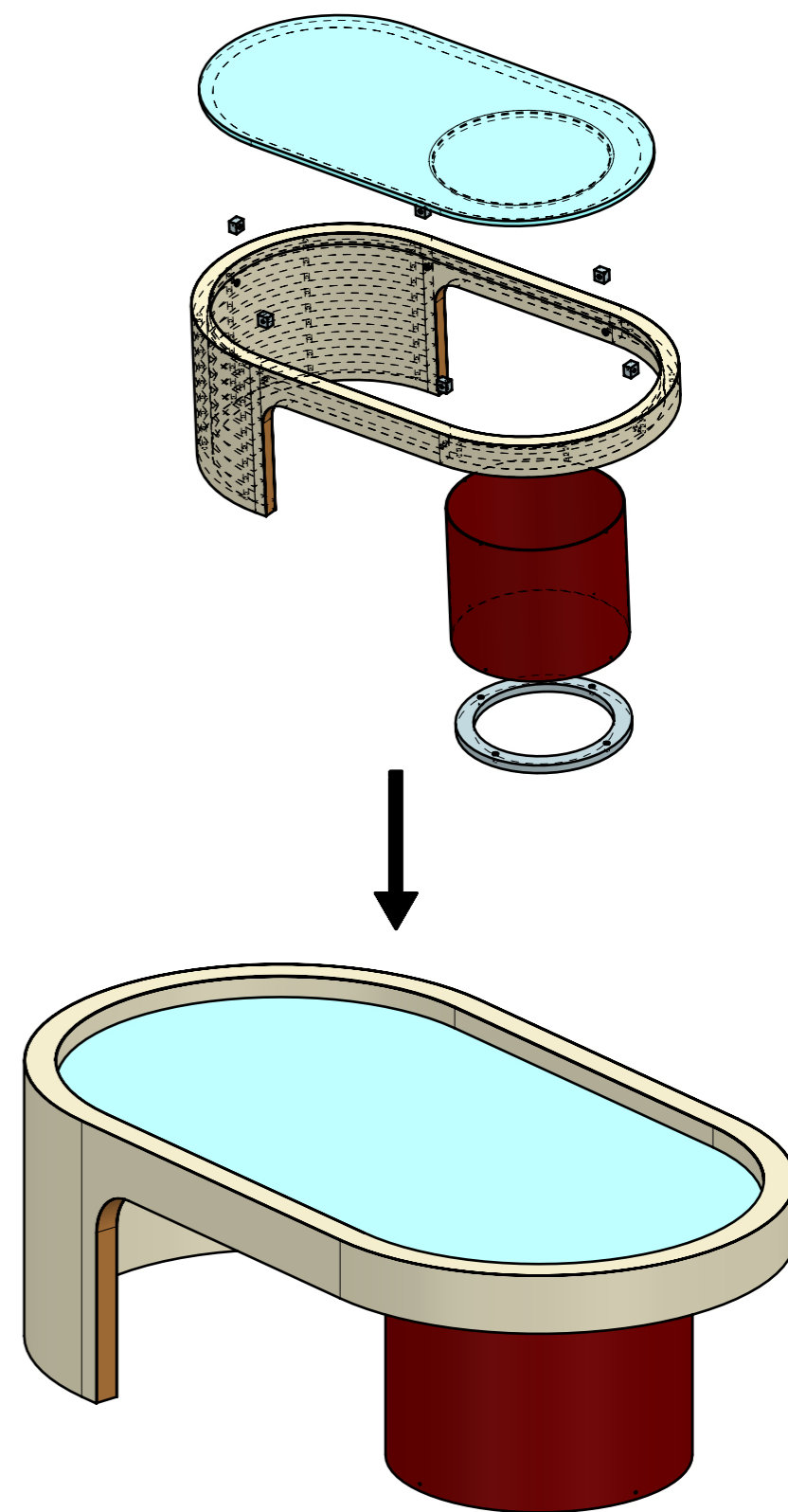

FERRAMENTA	QTY
BUSSOLA 5MA X 10 FORO DIAM.8	6

LOCALE	CODICE	DESCRIZIONE COMPONENTE	FINITURA	Q.TA
SALONE	MD299_R01_SSD01	COFFE TABLE OPT	LASTRA SCURA	1

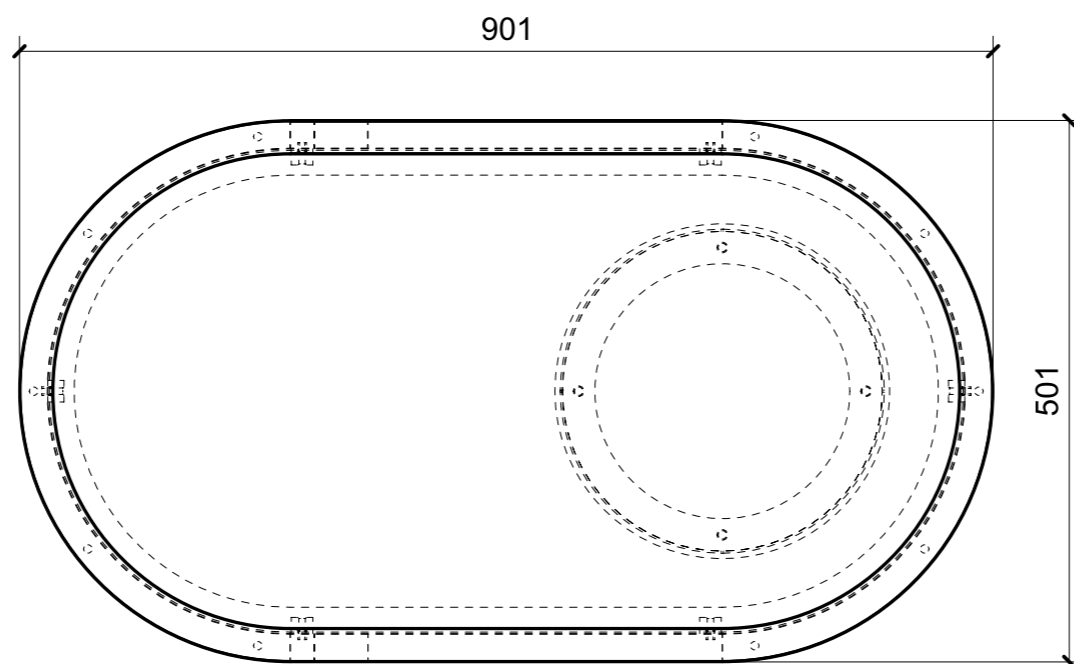
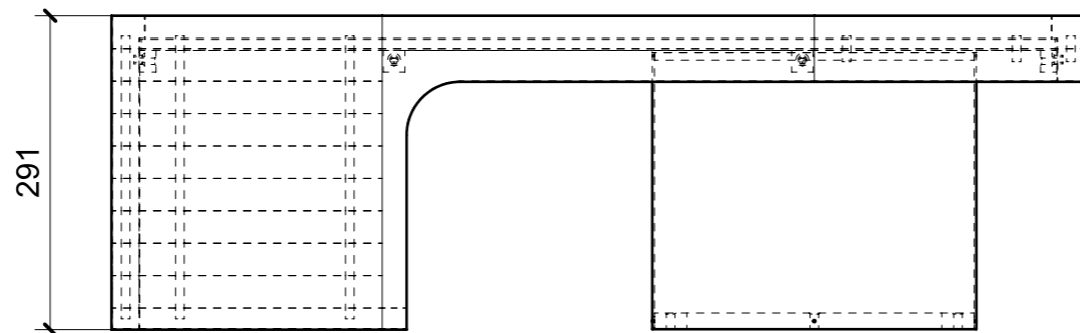
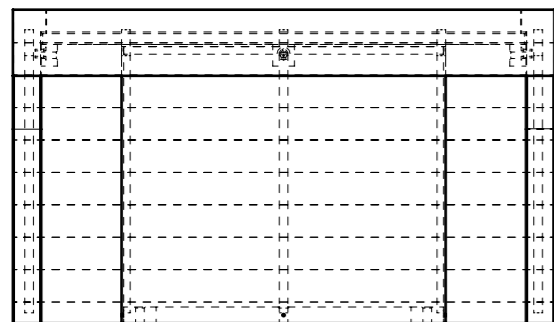
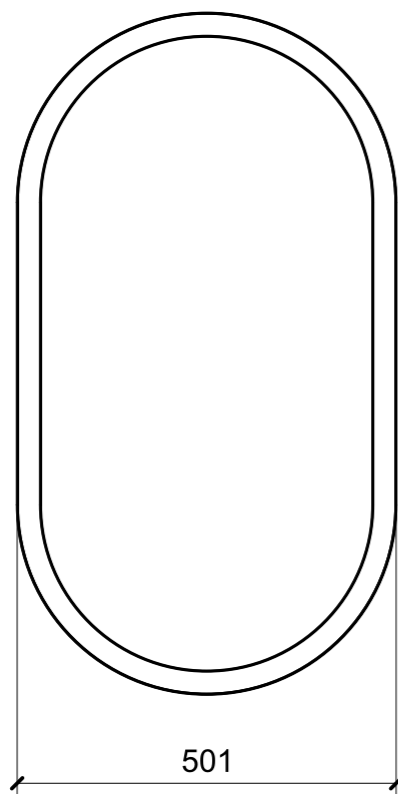
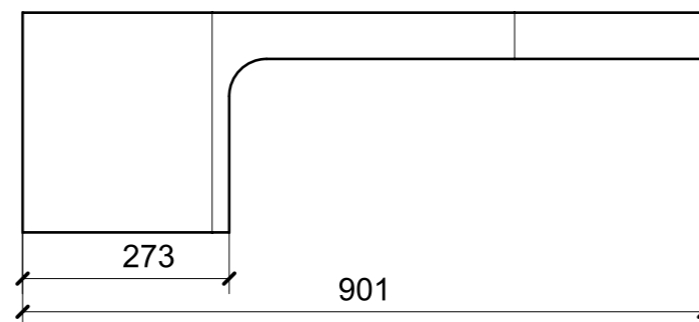
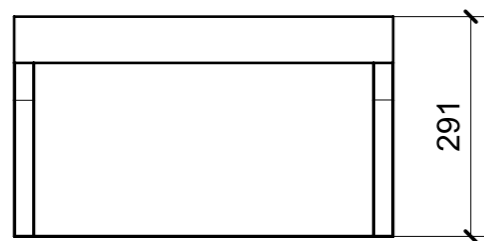

01

ELEMENTI DA MONTARE  
con A63\_01/02 - A64\_01 - S01\_01  
in MF\_SSD01  
e spedire con unico imballo

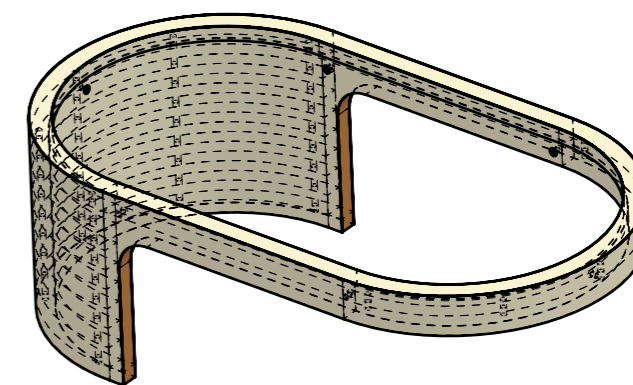
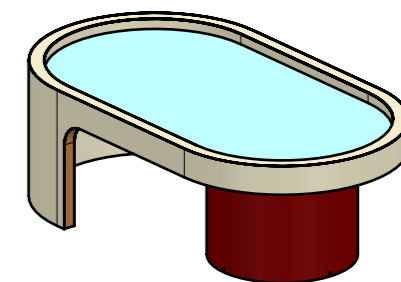

FERRAMENTA	QTY
MD299_GR06_A63_SSD01_01	1
MD299_GR06_A63_SSD01_02	1
MD299_GR06_A64_SSD01_01	1
MD299_GR06_S01_SSD01_01	1
BUSSOLA 5MA X 10 FORO DIAM.8	6

VERNICIATURA LASTRA/LACCATI:

● = VERNICIARE 1 LATO + FILI RASATI O BORDATI

NESSUN SIMBOLO = VERNICIARE 2 LATI + FILI RASATI O BORDATI

LOCALE	CODICE	DESCRIZIONE COMPONENTE	FINITURA	Q.TA
SALONE	MD299_A01_SSD01	COFFE TABLE OPT	ACCIAIO SATINATO BRONZO AUDREY/ACCIAIO GREZZO	1

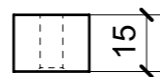
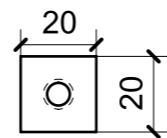

**A64\_SSD01\_01**  
**TOTALE 6 PEZZI**  
 ACCIAIO SATINATO

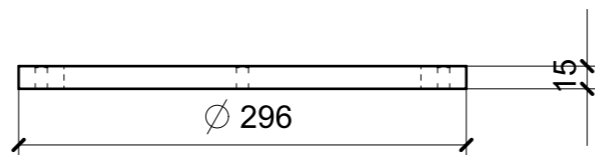
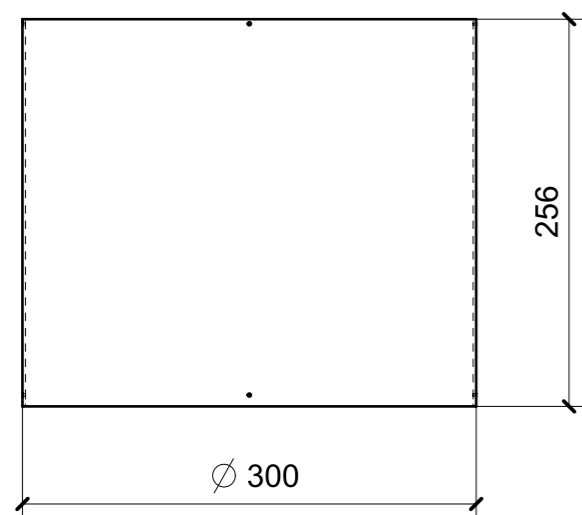

ELEMENTI DA MONTARE  
 con R01\_01 - A64\_01 - S01\_01  
 in MF\_SSD01  
 e spedire con unico imballo

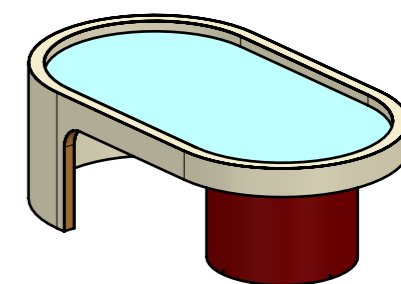

**A64\_SSD01\_01**

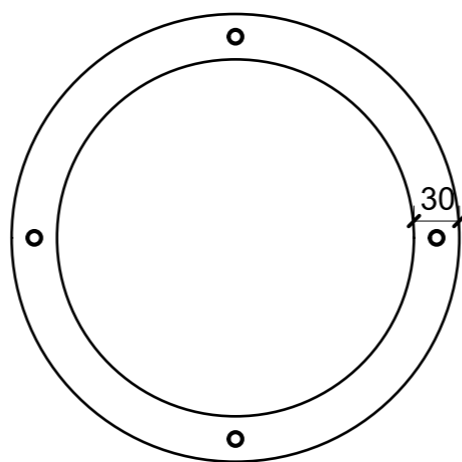
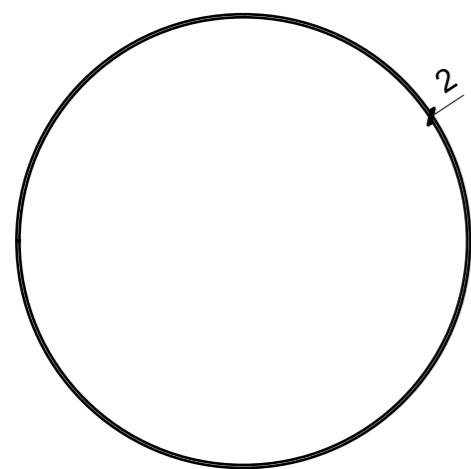

**A63\_SSD01\_01**

ACCIAIO SATINATO BRONZO AUDREY

**A63\_SSD01\_02**

ACCIAIO GREZZO

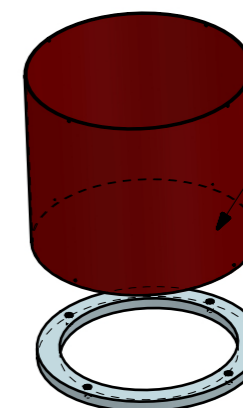

**A63\_SSD01\_01**

**A63\_SSD01\_02**

LOCALE	CODICE	DESCRIZIONE COMPONENTE	FINITURA	Q.TA
SALONE	MD299_S01_SSD01	COFFE TABLE OPT	VETRO BRONZATO	1

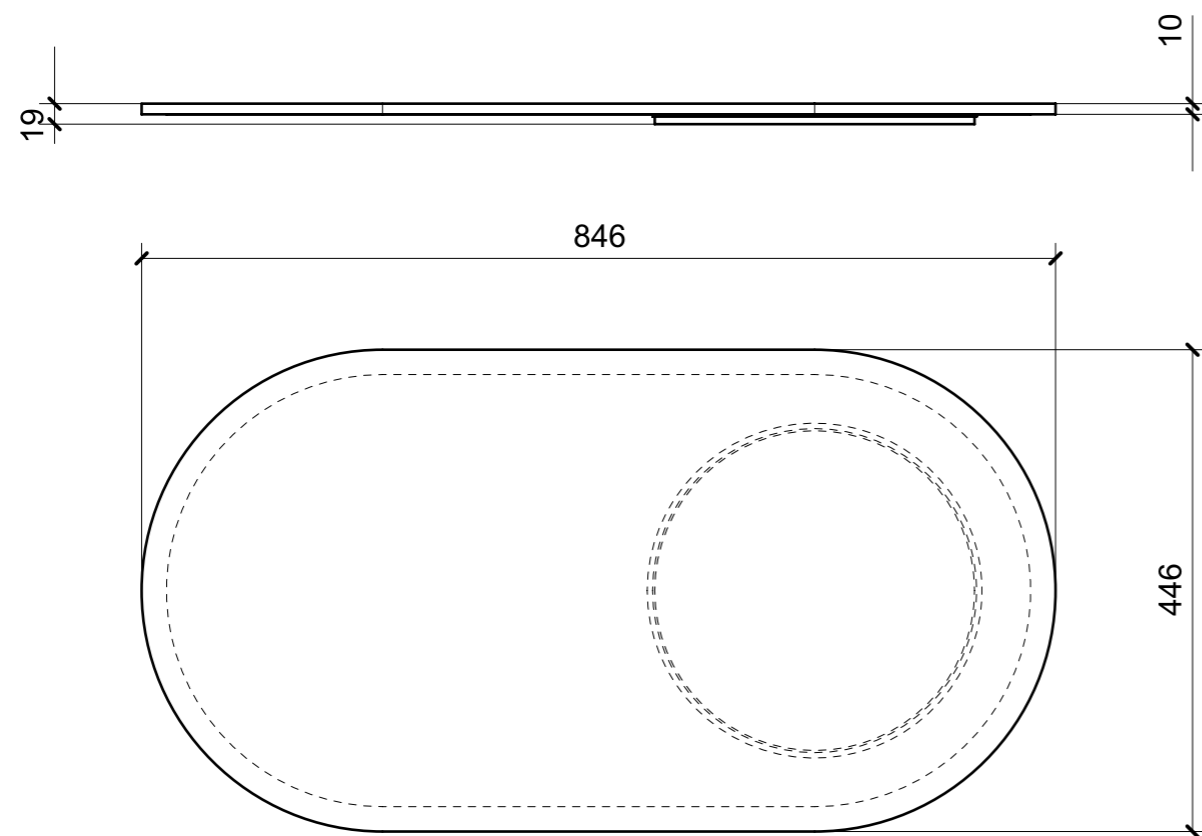

ELEMENTO DA MONTARE  
 con A63\_01/02 - A64\_01 - R01\_01  
 in MF\_SSD01  
 e spedire con unico imballo

