

LOCALE	CODICE	DESCRIZIONE COMPONENTE	FINITURA	Q.TA
CUCINA APERTA	MD299_R01_KA01	BASE LAVASTOVIGLIE	LASTRA SCURA	1

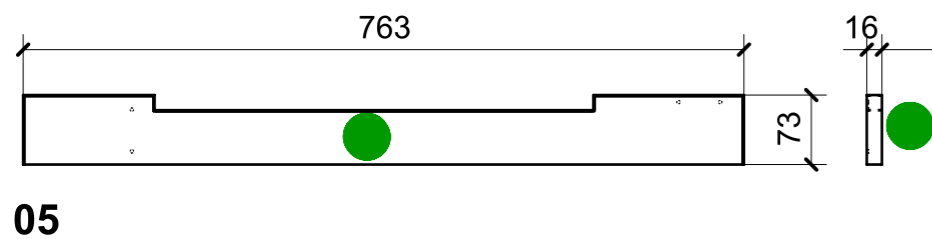
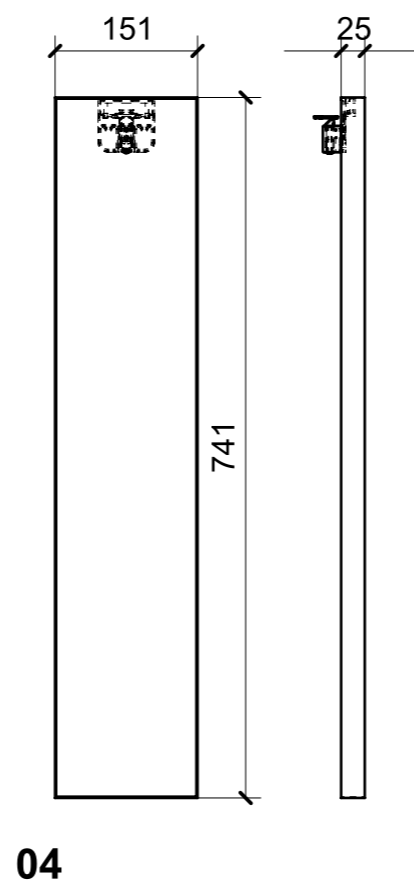
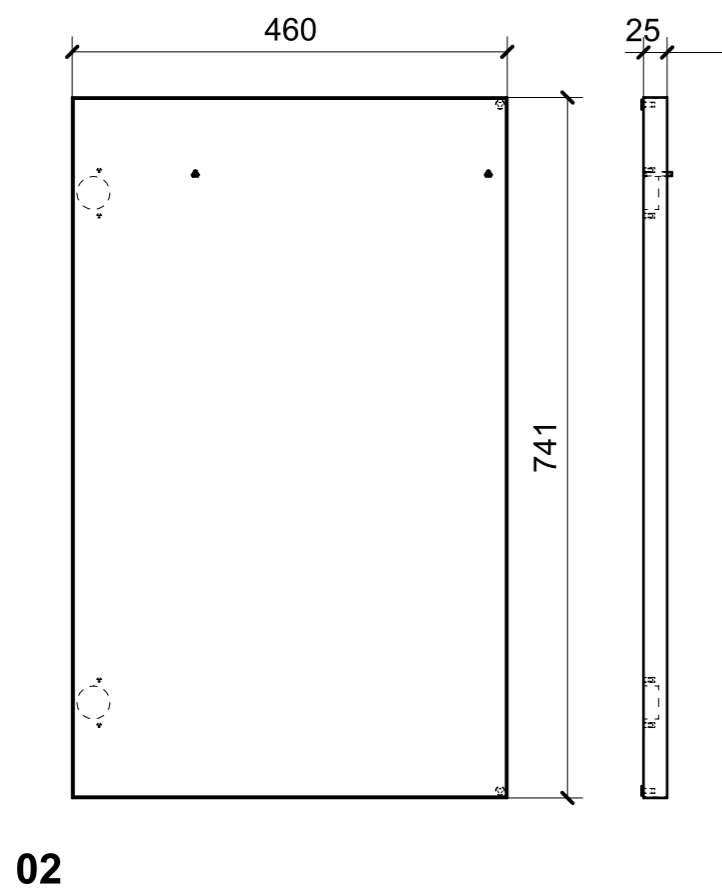
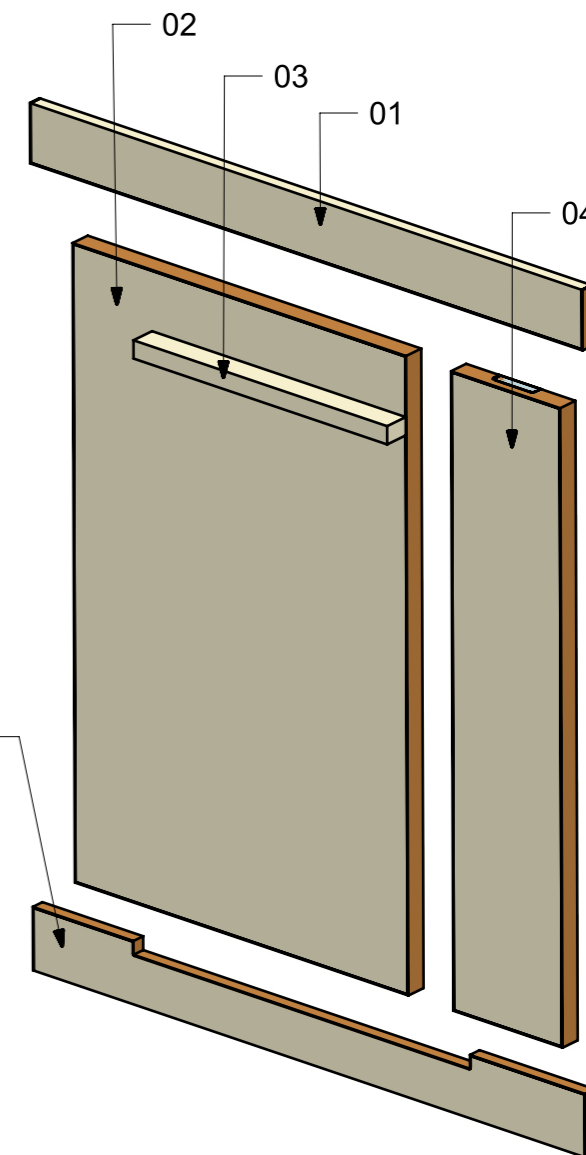
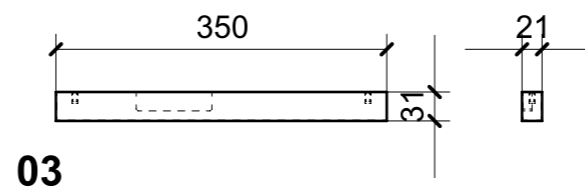
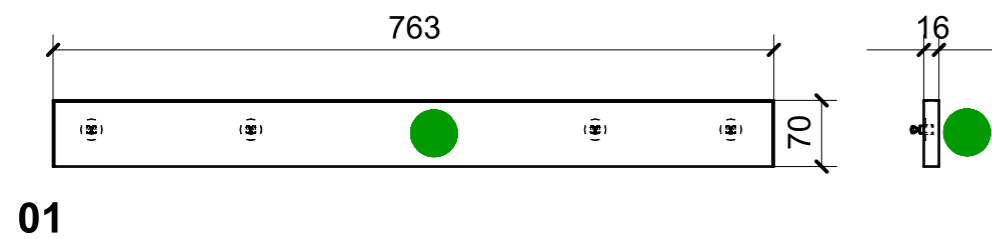

FERRAMENTA	QTY
BUSSOLA 4MA X 10 FORO DIAM.6	2
BUSSOLA 5MA ANKOR BORGHI X CERNIERA PIANA	4
GOMMINO PARACOLPO ANTA	2
MANIGLIA AD INCASSO_FORESTI_ART 238 C	1
MS INCASSO_ITALVIPLA_972_FMPC_M1B	4
VITE 4MA X 30 TESTA SVASATA ESAGONALE NERA	2

VERNICIATURA LASTRA/LACCATI:

● = VERNICIARE 1 LATO + FILI RASATI O BORDATI

NESSUN SIMBOLO = VERNICIARE 2 LATI + FILI RASATI O BORDATI

LOCALE	CODICE	DESCRIZIONE COMPONENTE	FINITURA	Q.TA
CUCINA APERTA	MD299_R01_KB01	MURETTO DIVISORIO BASE ANGOLO_STD VAR 1	LASTRA SCURA	1

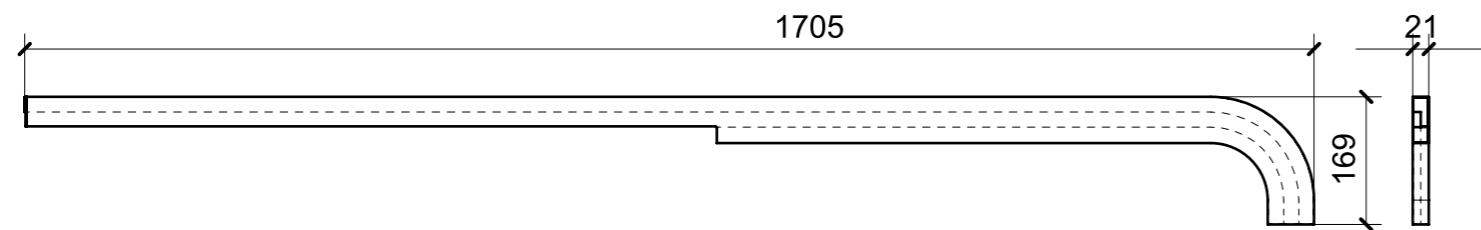

01

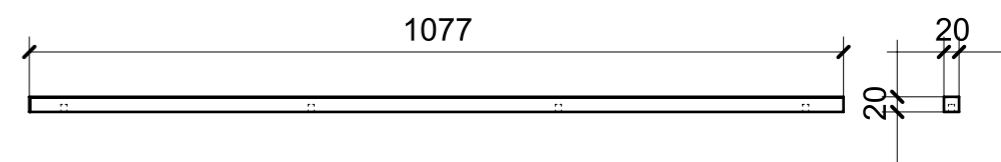

03

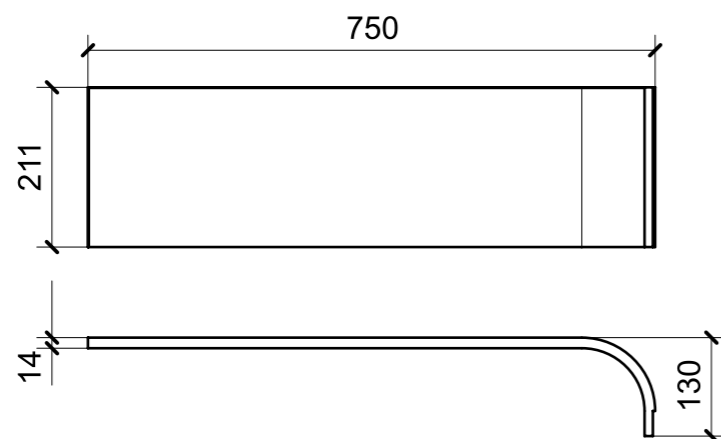

02

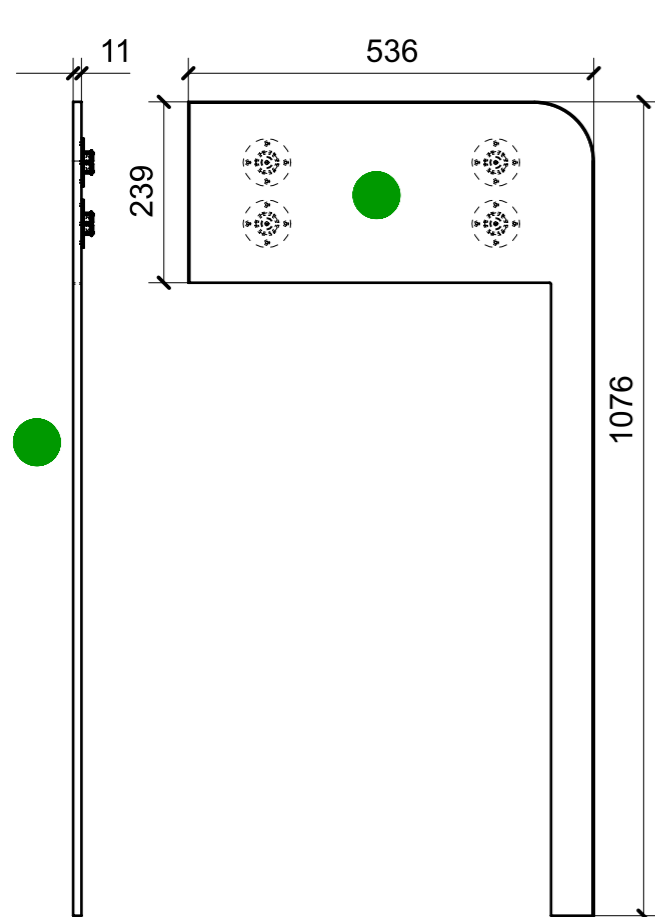

04

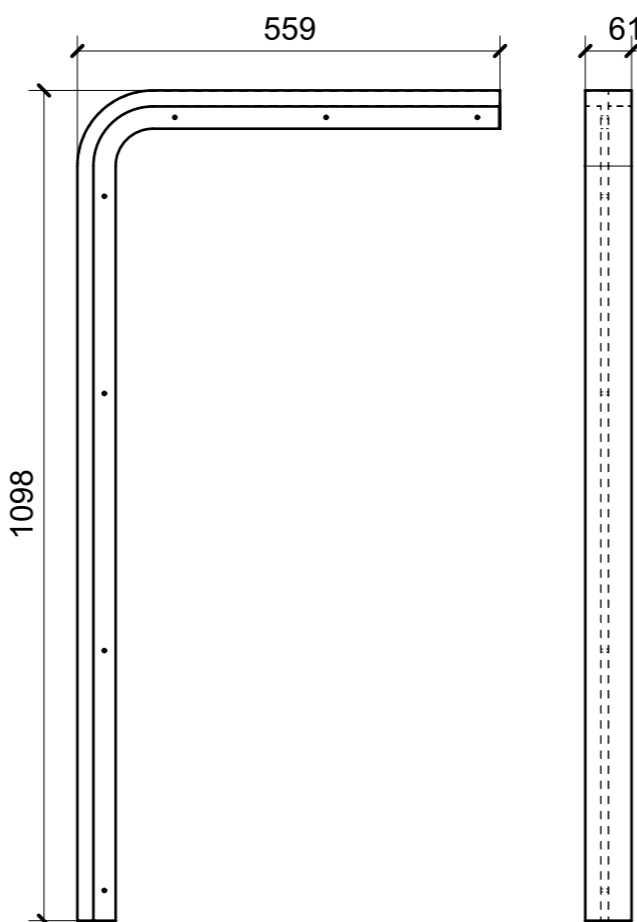

05

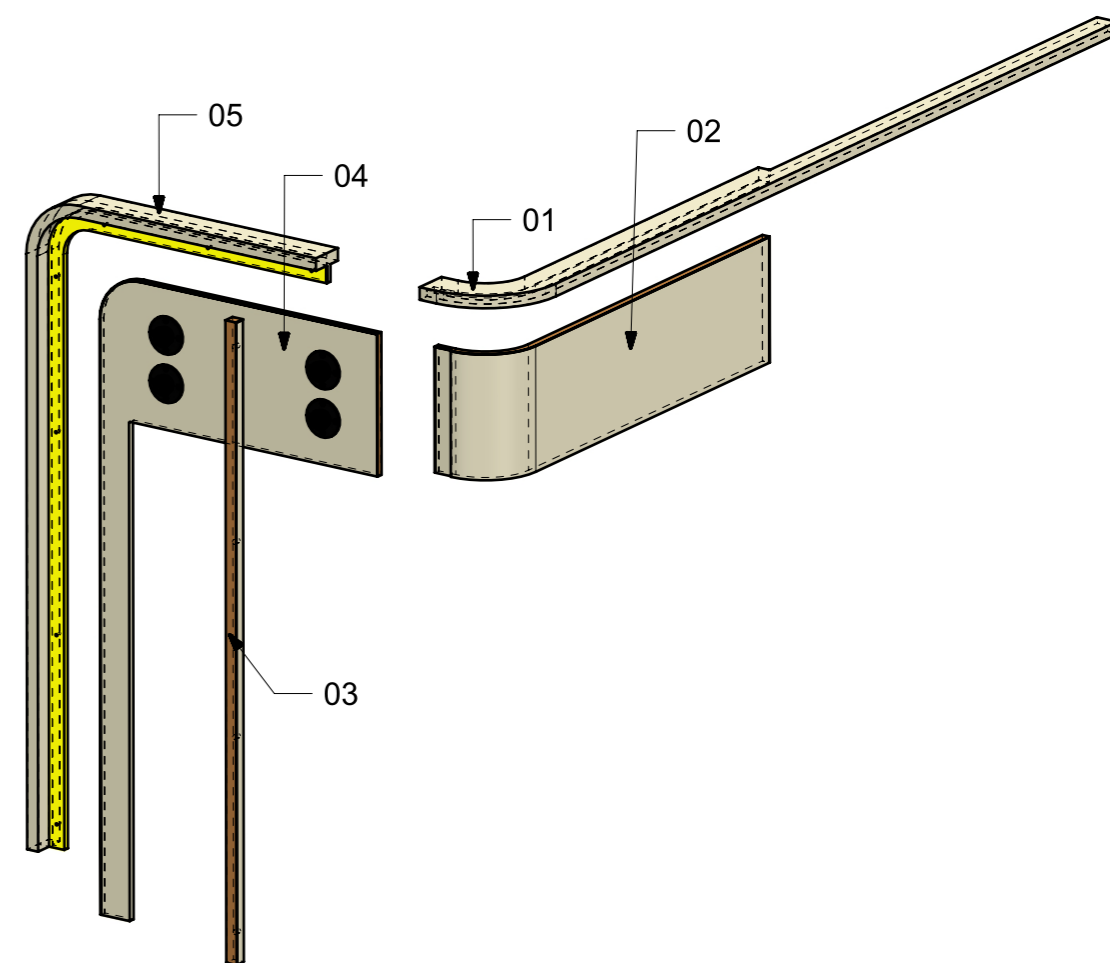

FERRAMENTA	QTY
FITLOCK M_MASCHERPA_3MM_6020202101	4

VERNICIATURA LASTRA/LACCATI:

● = VERNICIARE 1 LATO + FILI RASATI O BORDATI

NESSUN SIMBOLO = VERNICIARE 2 LATI + FILI RASATI O BORDATI

LOCALE	CODICE	DESCRIZIONE COMPONENTE	FINITURA	Q.TA
CUCINA CHIUSA	MD299_R01_KKB01	MURETTO DIVISORIO BASE ANGOLO_STD VAR 2	LASTRA SCURA	1

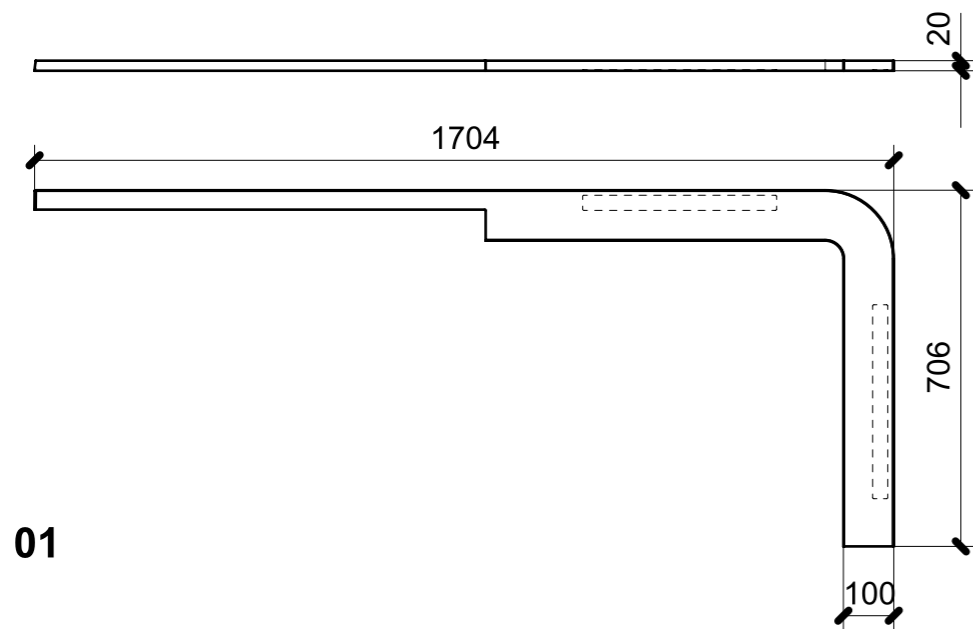

01

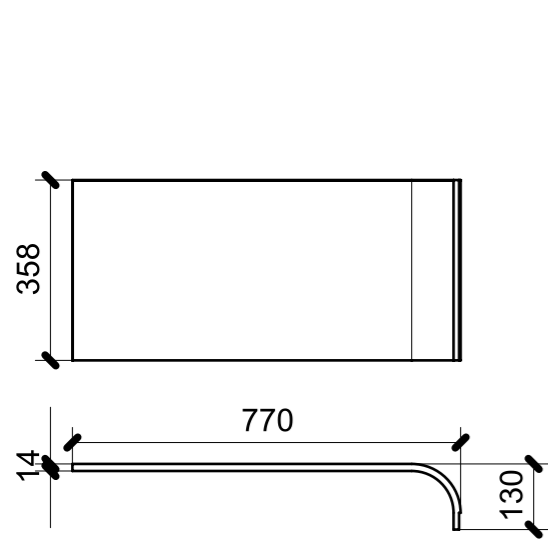

02

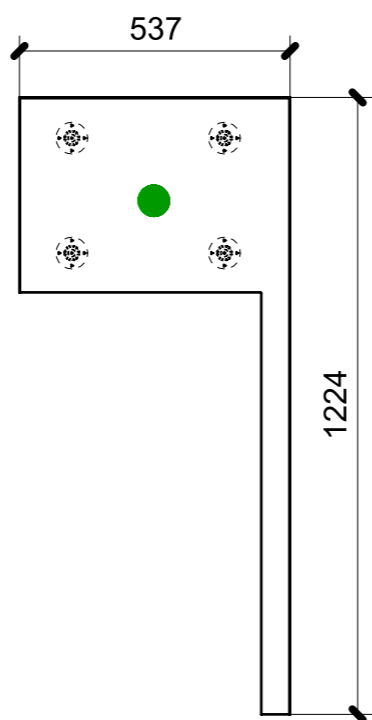

03

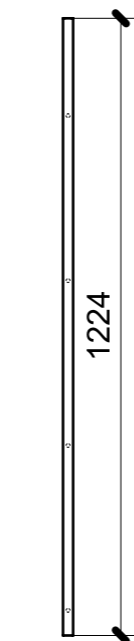

04

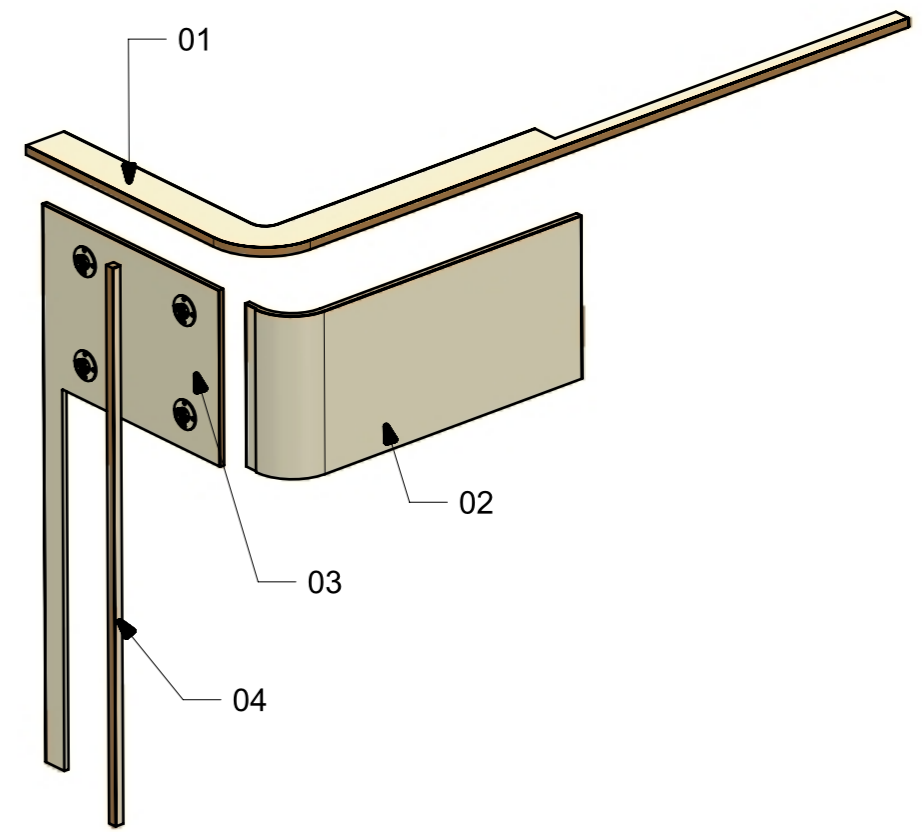
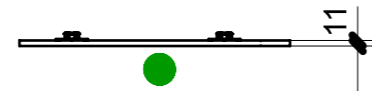

FERRAMENTA	QTY
FITLOCK M_MASCHERPA_3MM_6020202101	4

VERNICIATURA LASTRA/LACCATI:

● = VERNICIARE 1 LATO + FILI RASATI O BORDATI

NESSUN SIMBOLO = VERNICIARE 2 LATI + FILI RASATI O BORDATI

LOCALE	CODICE	DESCRIZIONE COMPONENTE	FINITURA	Q.TA
CUCINA APERTA	MD299_P01_KKB01	MURETTO DIVISORIO BASE ANGOLO_STD VAR 2	PLEXIGLASS	1

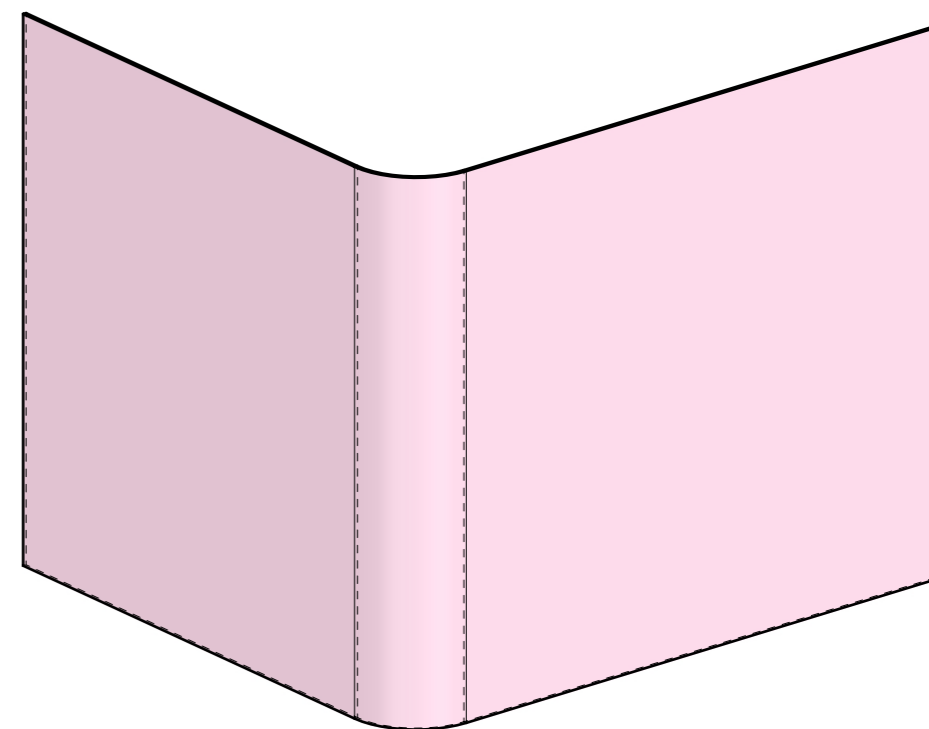
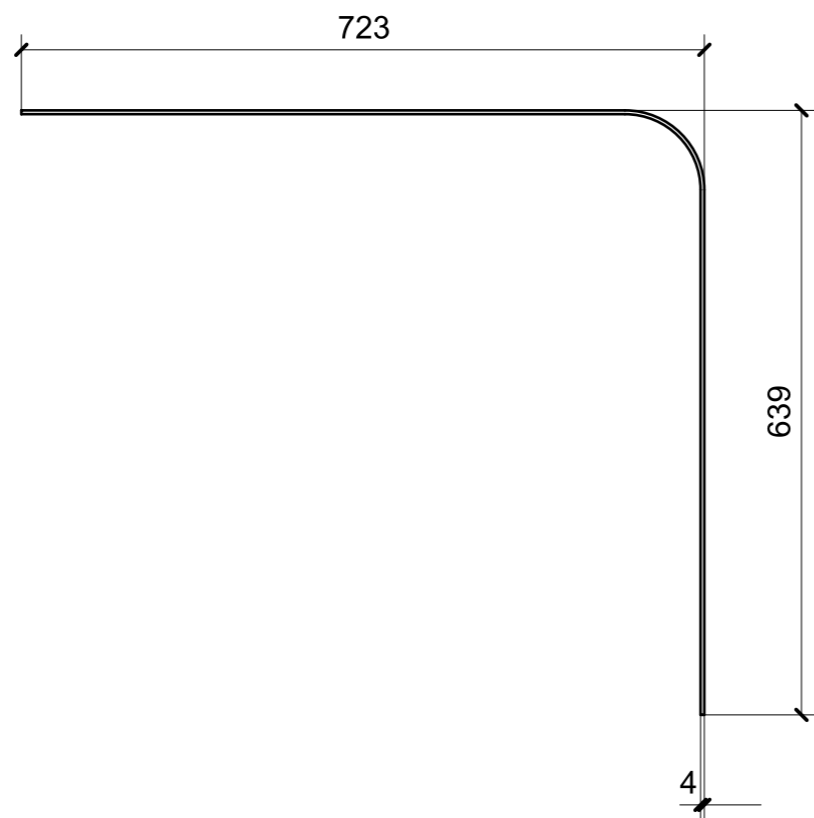
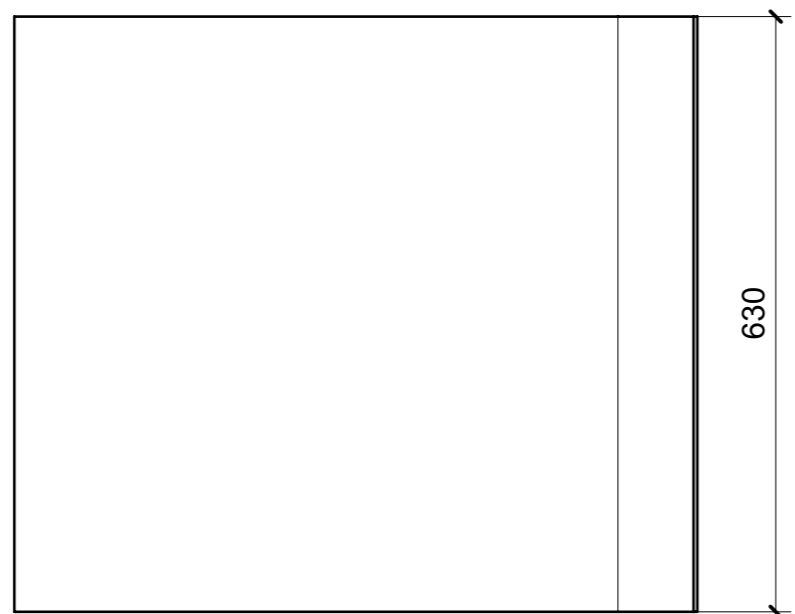

LOCALE	CODICE	DESCRIZIONE COMPONENTE	FINITURA	Q.TA
CUCINA APERTA	MD299_A01_KKB01	MURETTO DIVISORIO BASE ANGOLO_STD VAR 2	ACCIAIO/ACCIAIO VERNICIATO NERO	1

ACCIAIO

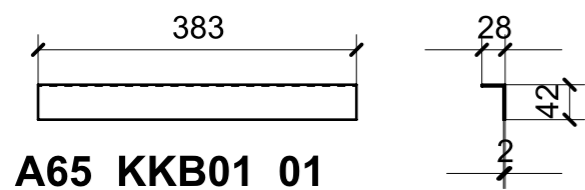

A65_KKB01_01

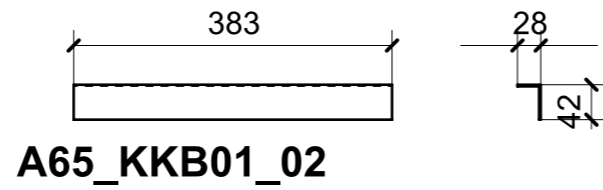

A65_KKB01_02

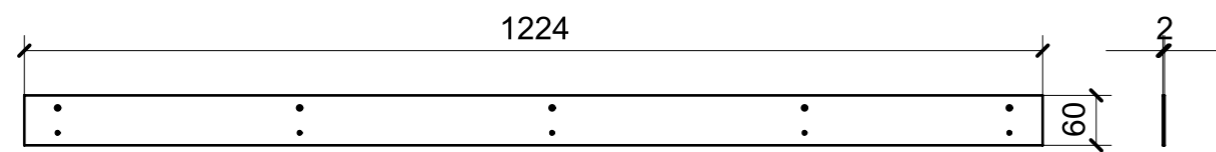

A33B_KKB01_01

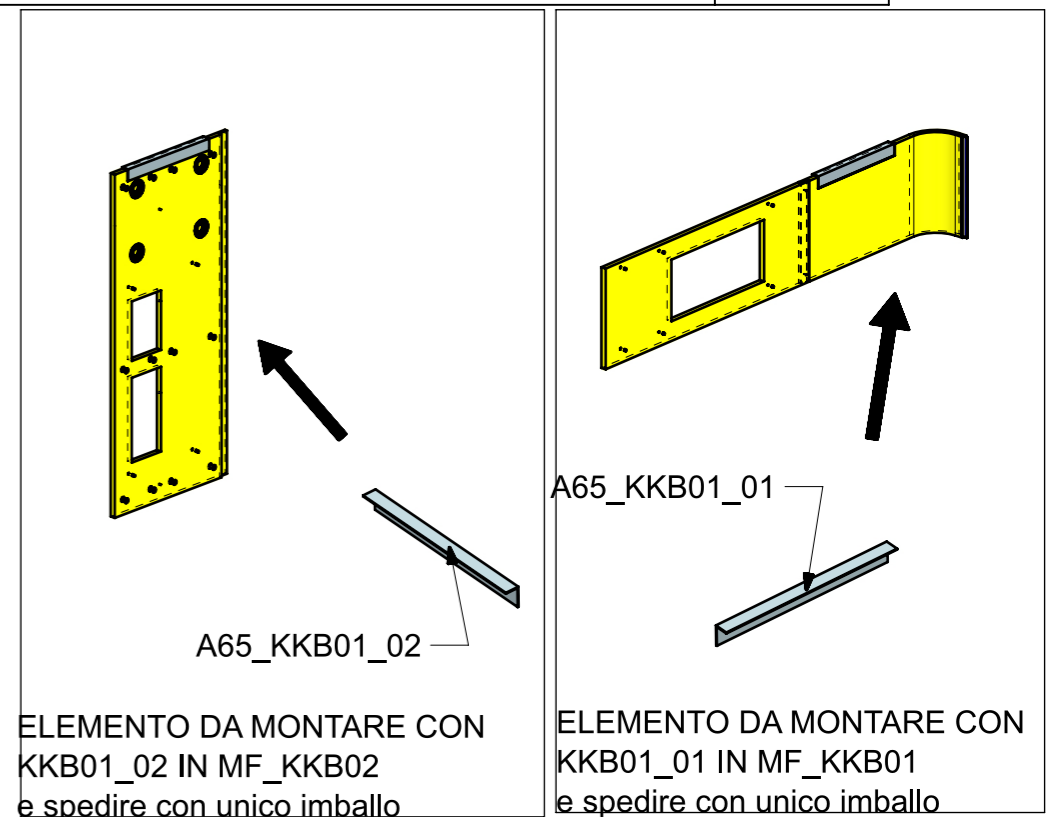

ELEMENTO DA MONTARE CON KKB01_02 IN MF_KKB02 e spedire con unico imballo

ELEMENTO DA MONTARE CON KKB01_01 IN MF_KKB01 e spedire con unico imballo

ACCIAIO VERNICIATO NERO

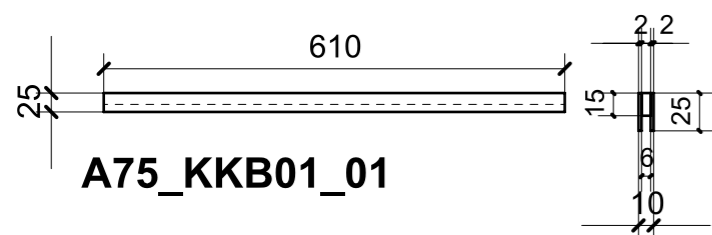

A75_KKB01_01

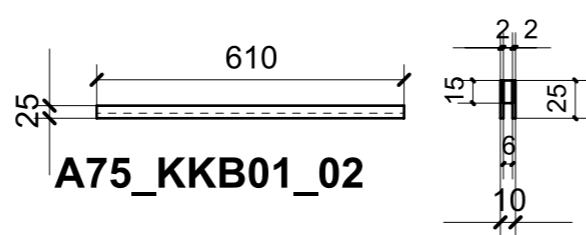

A75_KKB01_02

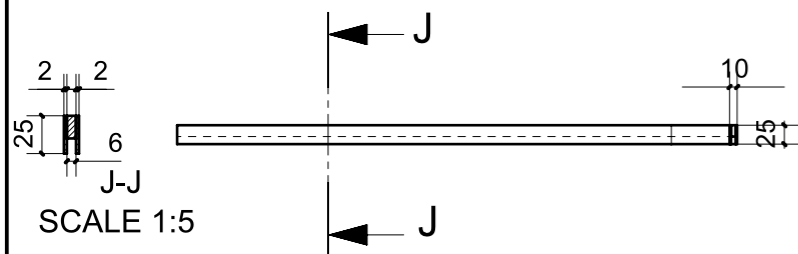

SCALE 1:5

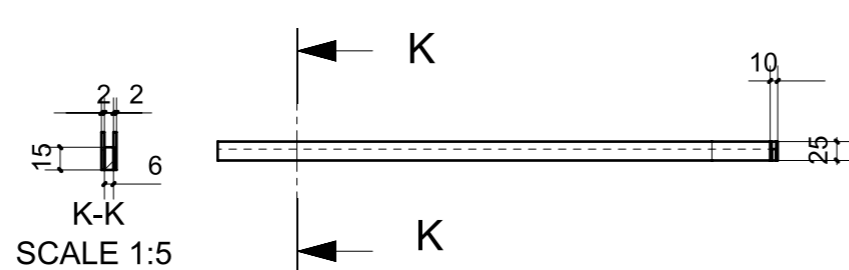

SCALE 1:5

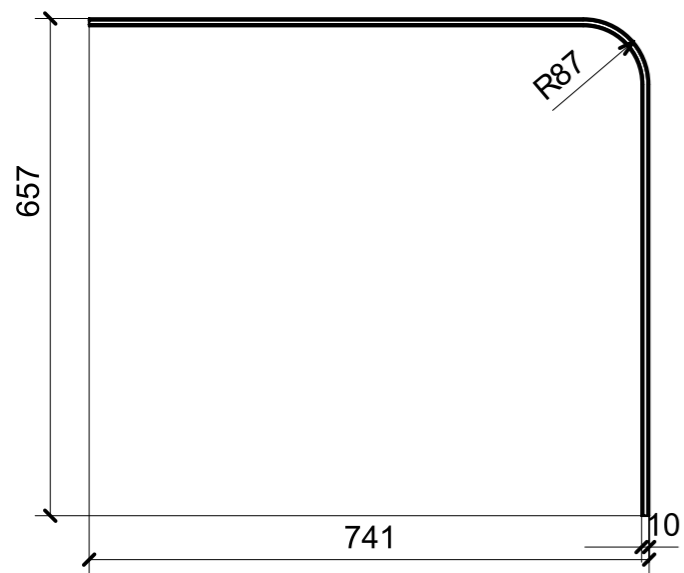

A73_KKB01_01

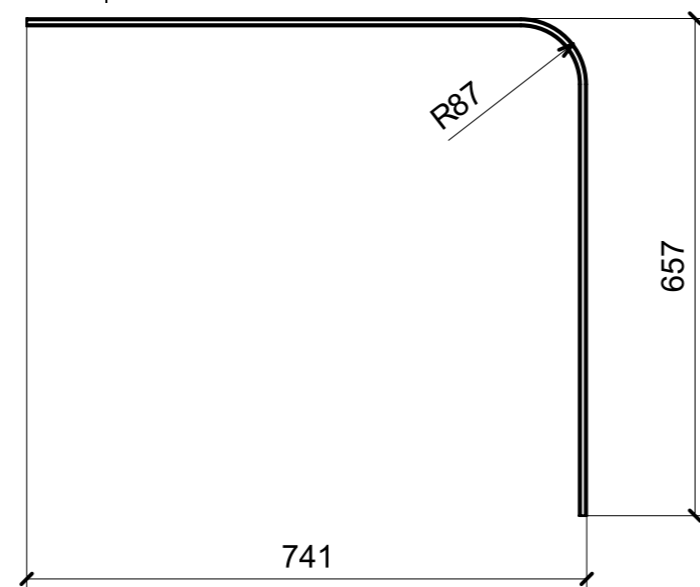

A74_KKB01_01

ACCIAIO VERNICIATO NERO

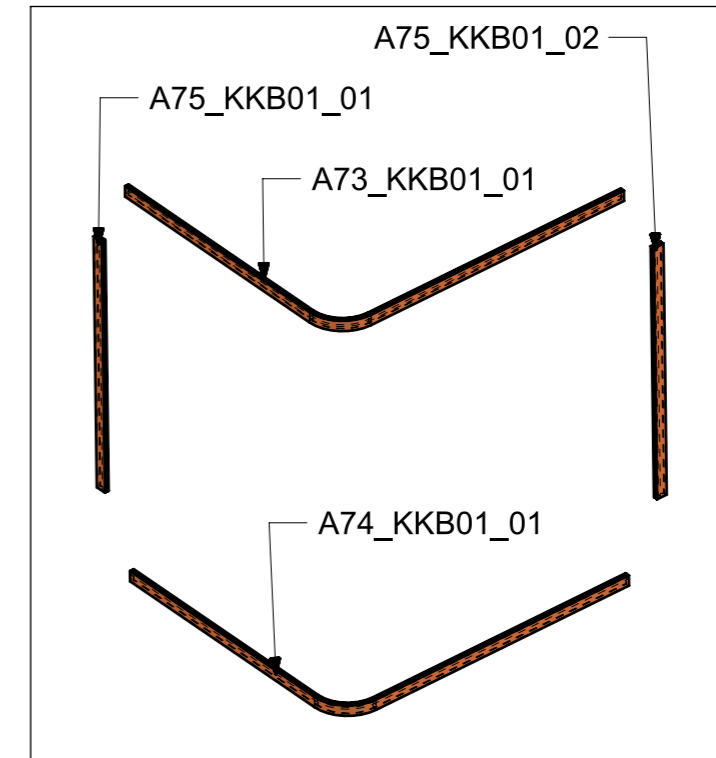

A33B_KKB01_01



LOCALE	CODICE	DESCRIZIONE COMPONENTE	FINITURA	Q.TA
CUCINA APERTA	MD299_R01_KC01	BASE ANGOLO	LASTRA SCURA	1

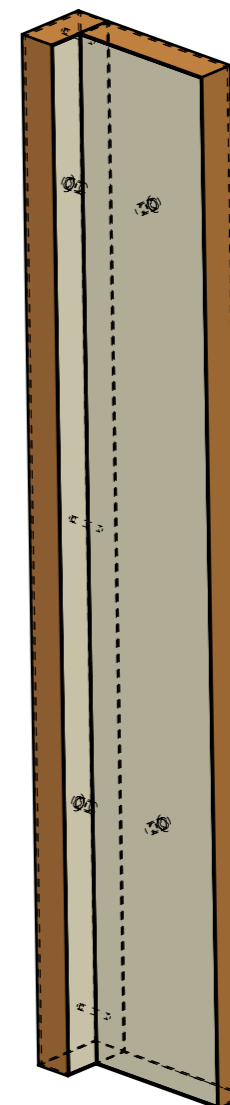
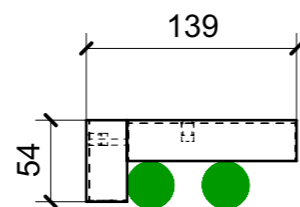
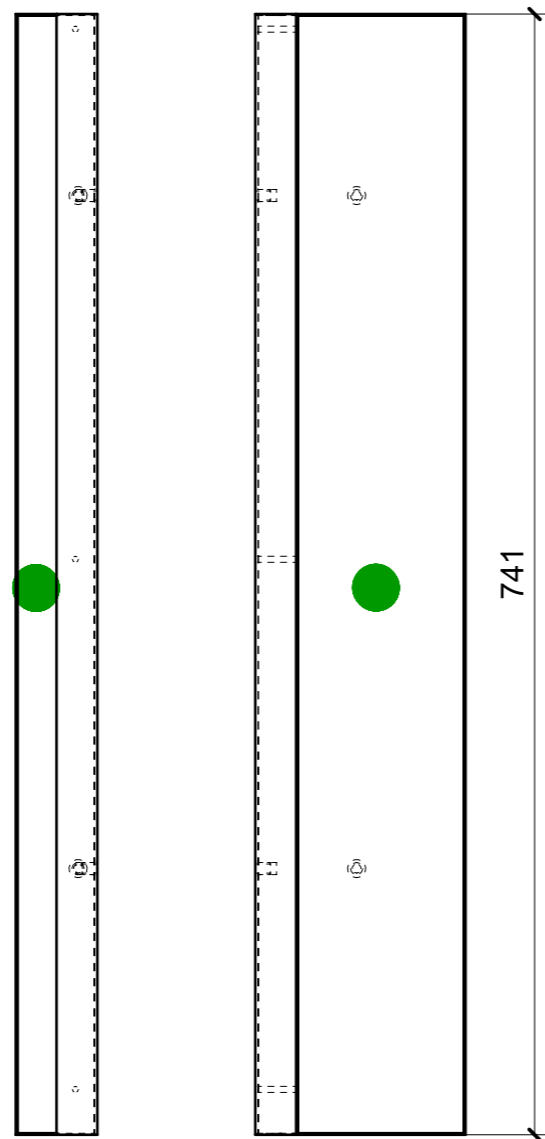

FERRAMENTA	QTY
FM INCASSO_ITALVIPLA_973_FMPC_F1A	1
BUSSOLA 6MA X 10 FORO DIAM.8	4

VERNICIATURA LASTRA/LACCATI:

● = VERNICIARE 1 LATO + FILI RASATI O BORDATI

NESSUN SIMBOLO = VERNICIARE 2 LATI + FILI RASATI O BORDATI

LOCALE	CODICE	DESCRIZIONE COMPONENTE	FINITURA	Q.TA
CUCINA APERTA	MD299_P01_KD01	BASE LAVELLO E FORNO	FAGGIO	1

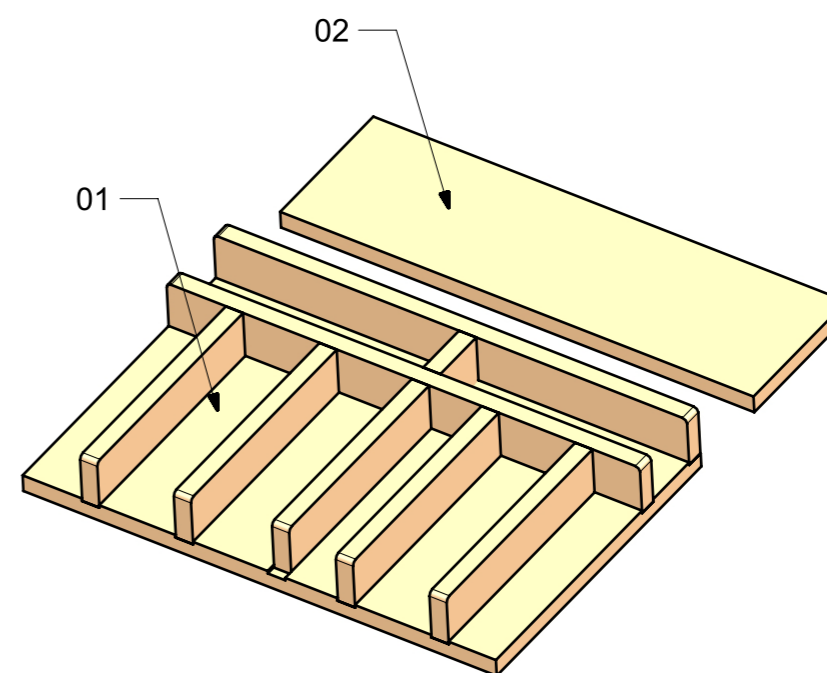
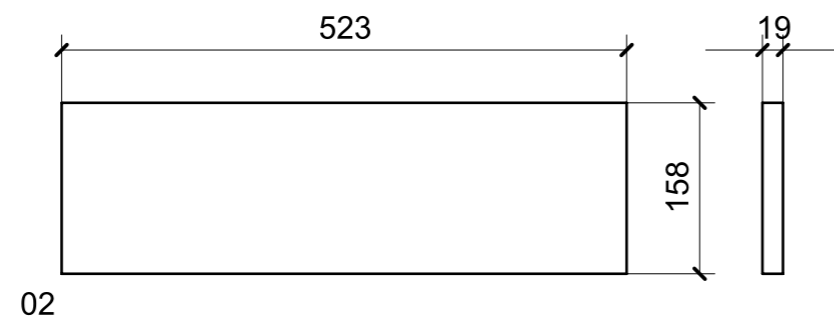
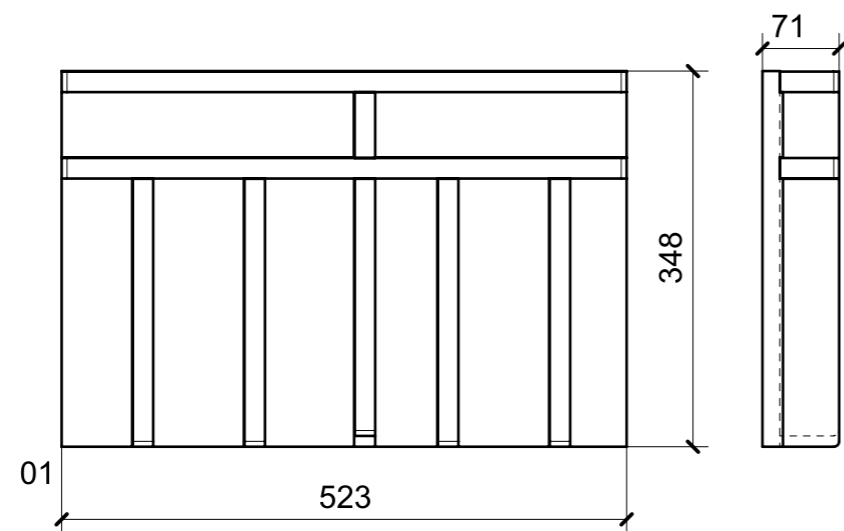

LOCALE	CODICE	DESCRIZIONE COMPONENTE	FINITURA	Q.TA
CUCINA APERTA	MD299_R01_KD01	BASE LAVELLO E FORNO	LASTRA SCURA	1

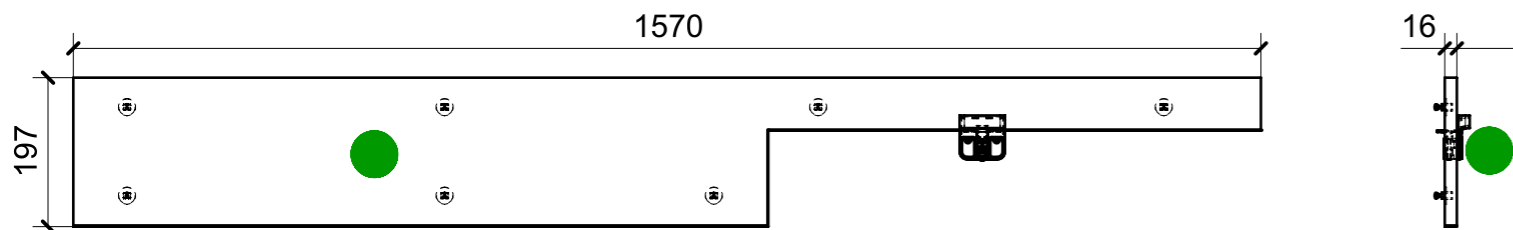

01

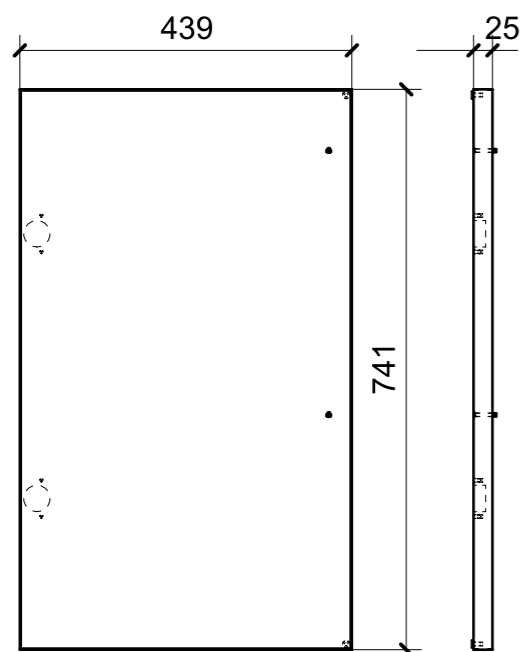

03

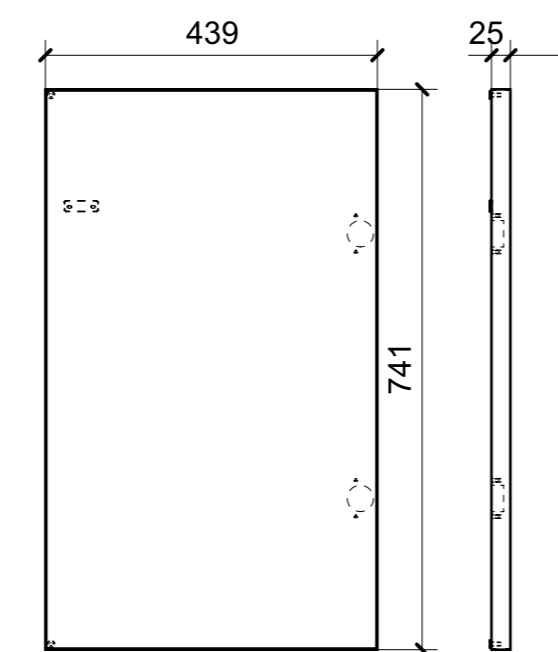

04

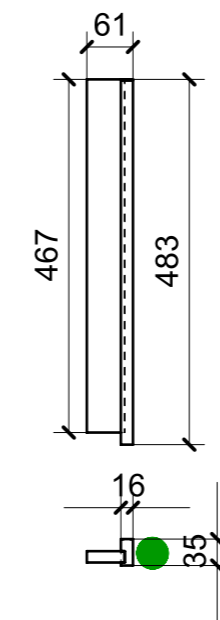

02

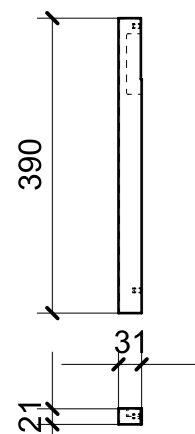
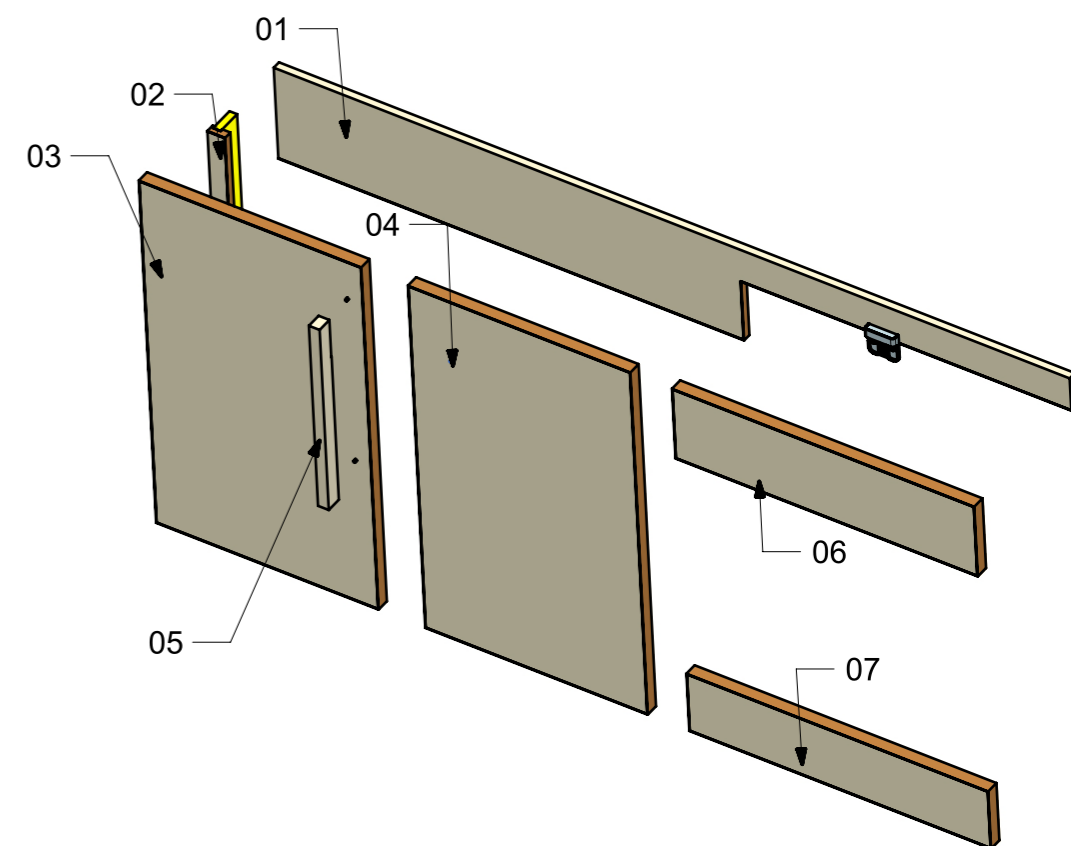

05

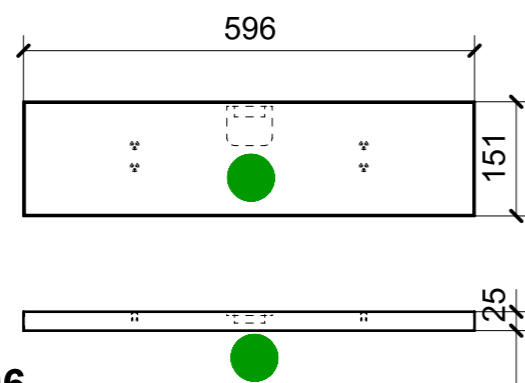

06

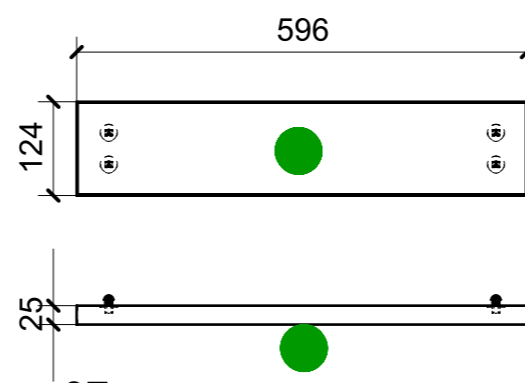

07

FERRAMENTA	QTY
BUSSOLA 4MA X 10 FORO DIAM.6	2
BUSSOLA 5MA ANKOR BORGHI X CERNIERA PIANA	8
BUSSOLA 5MA X 10 FORO DIAM.8	4
GOMMINO PARACOLPO ANTA	4
MANIGLIA AD INCASSO_FORESTI_ART 238 C	1
MS INCASSO_ITALVIPLA_972_FMPC_M1B	11
PLACCHETTA COUNTER STEEL_TECHNOPARTNER_MC-JM49	1
VITE 4MA X 30 TESTA SVASATA ESAGONALE NERA	2

VERNICIATURA LASTRA/LACCATI:

● = VERNICIARE 1 LATO + FILI RASATI O BORDATI

NESSUN SIMBOLO = VERNICIARE 2 LATI + FILI RASATI O BORDATI

LOCALE	CODICE	DESCRIZIONE COMPONENTE	FINITURA	Q.TA
CUCINA APERTA	MD299_R01_KE01	BASE FRIGO	LASTRA SCURA	1

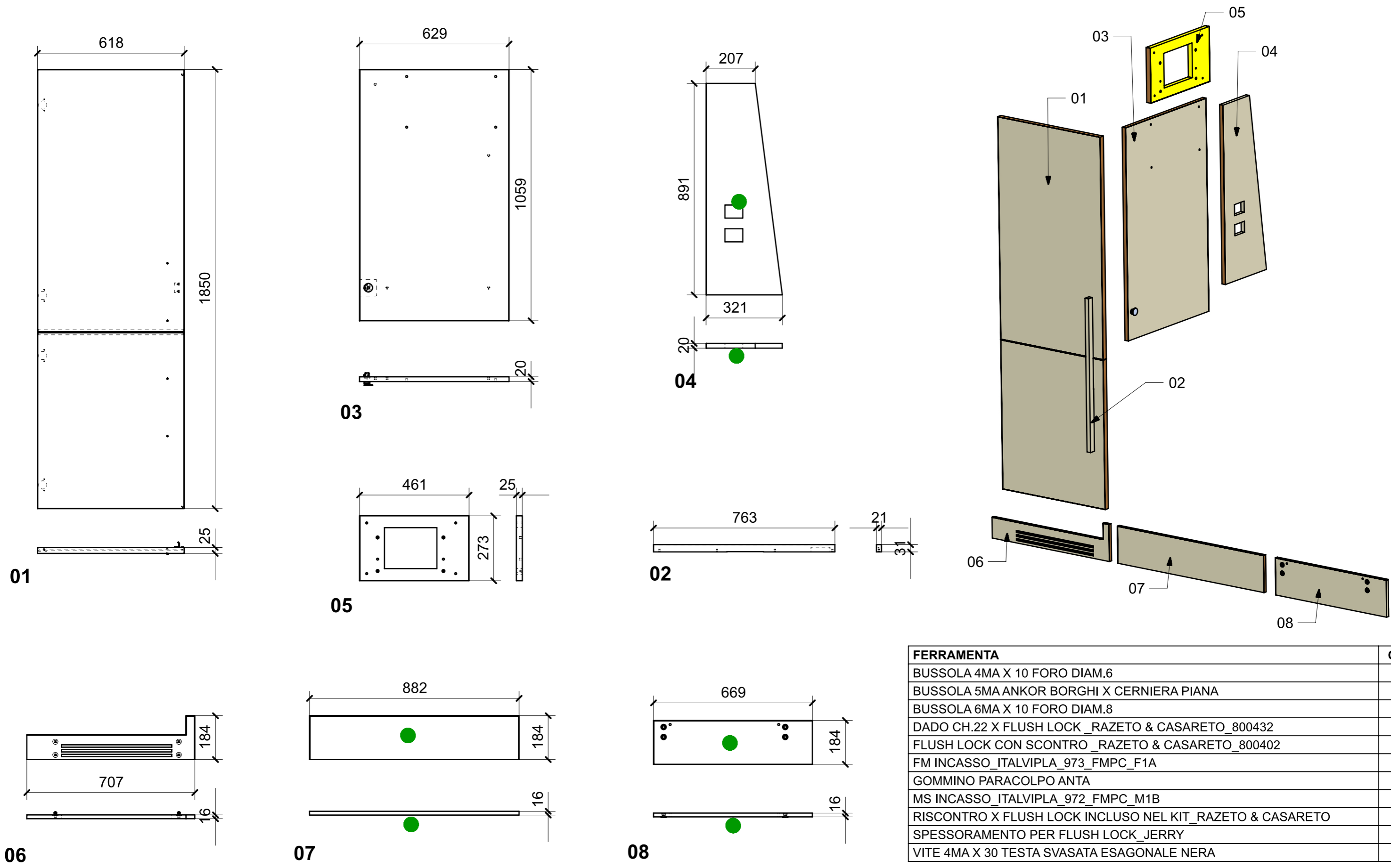

FERRAMENTA	QTY
BUSSOLA 4MA X 10 FORO DIAM.6	4
BUSSOLA 5MA ANKOR BORGHI X CERNIERA PIANA	8
BUSSOLA 6MA X 10 FORO DIAM.8	8
DADO CH.22 X FLUSH LOCK _RAZETO & CASARETO_800432	1
FLUSH LOCK CON SCONTRO _RAZETO & CASARETO_800402	1
FM INCASSO_ITALVIPLA_973_FMPC_F1A	4
GOMMINO PARACOLPO ANTA	2
MS INCASSO_ITALVIPLA_972_FMPC_M1B	4
RISCONTRO X FLUSH LOCK INCLUSO NEL KIT _RAZETO & CASARETO	1
SPESSORAMENTO PER FLUSH LOCK _JERRY	1
VITE 4MA X 30 TESTA SVASATA ESAGONALE NERA	4

VERNICIATURA LASTRA/LACCATI:

● = VERNICIARE 1 LATO + FILI RASATI O BORDATI

NESSUN SIMBOLO = VERNICIARE 2 LATI + FILI RASATI O BORDATI

LOCALE	CODICE	DESCRIZIONE COMPONENTE	FINITURA	Q.TA
CUCINA APERTA	MD299_MG_KF01	FIANCO FRIGO A POPPA		1

MG_KF01

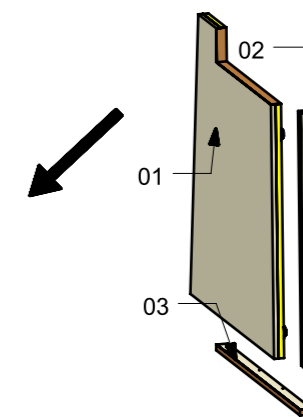
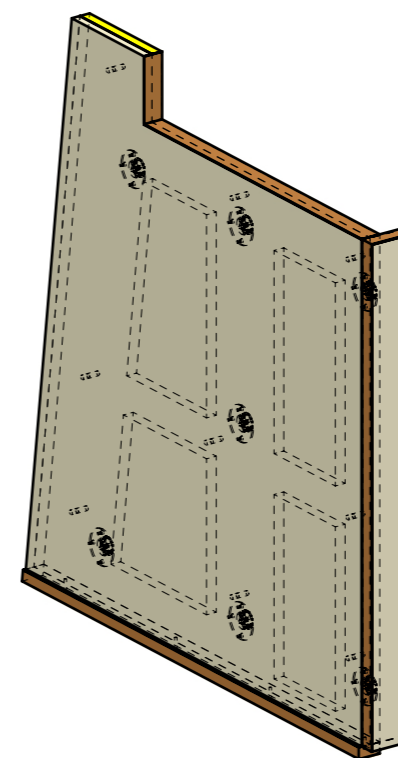
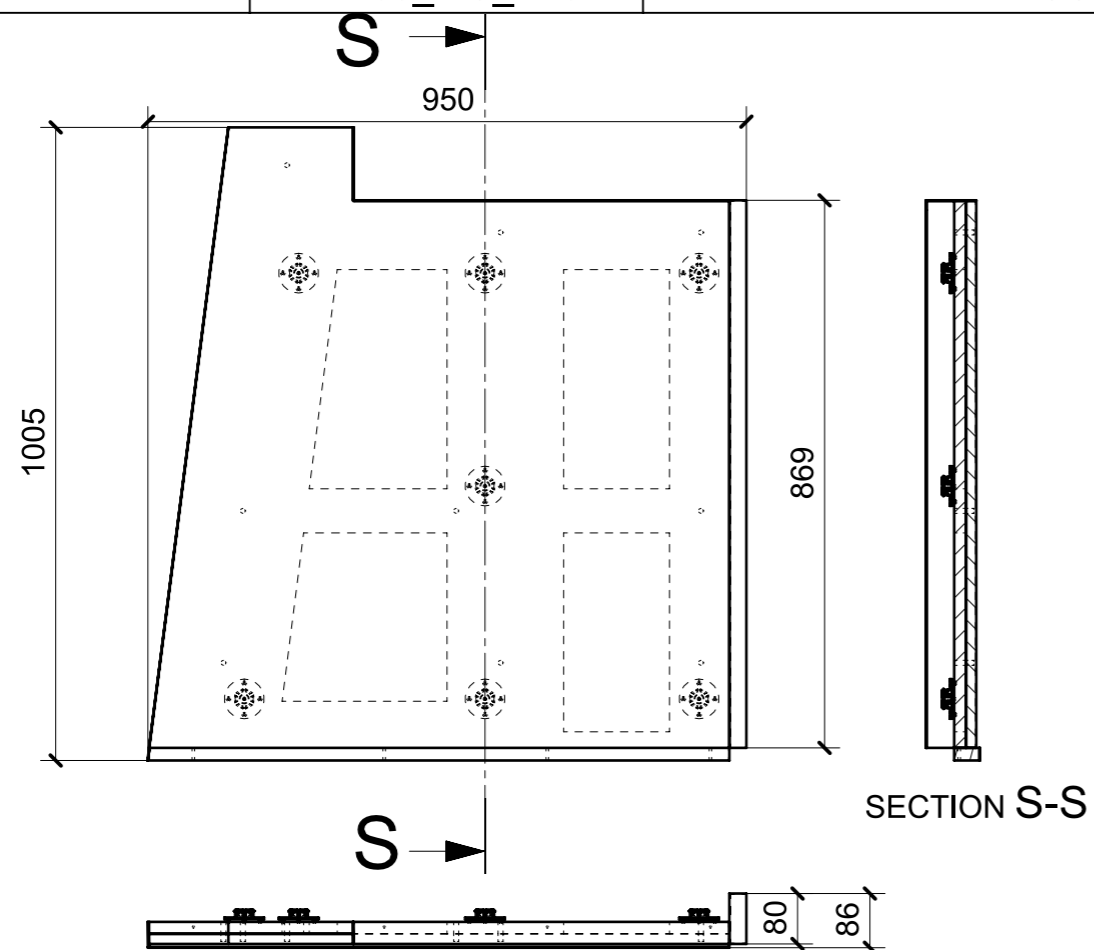

FERRAMENTA	QTY
FITLOCK M_MASCHERPA_3MM_6020202101	7

MG_KF02

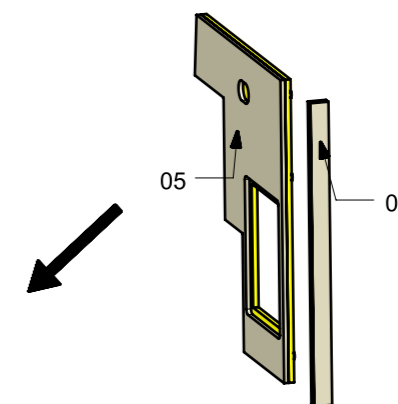
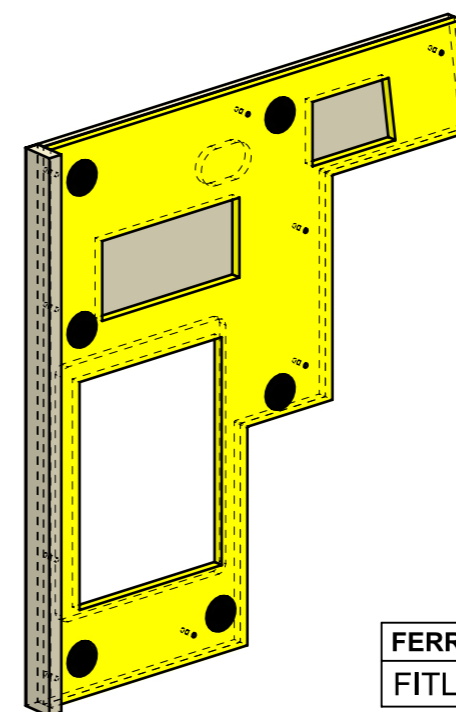
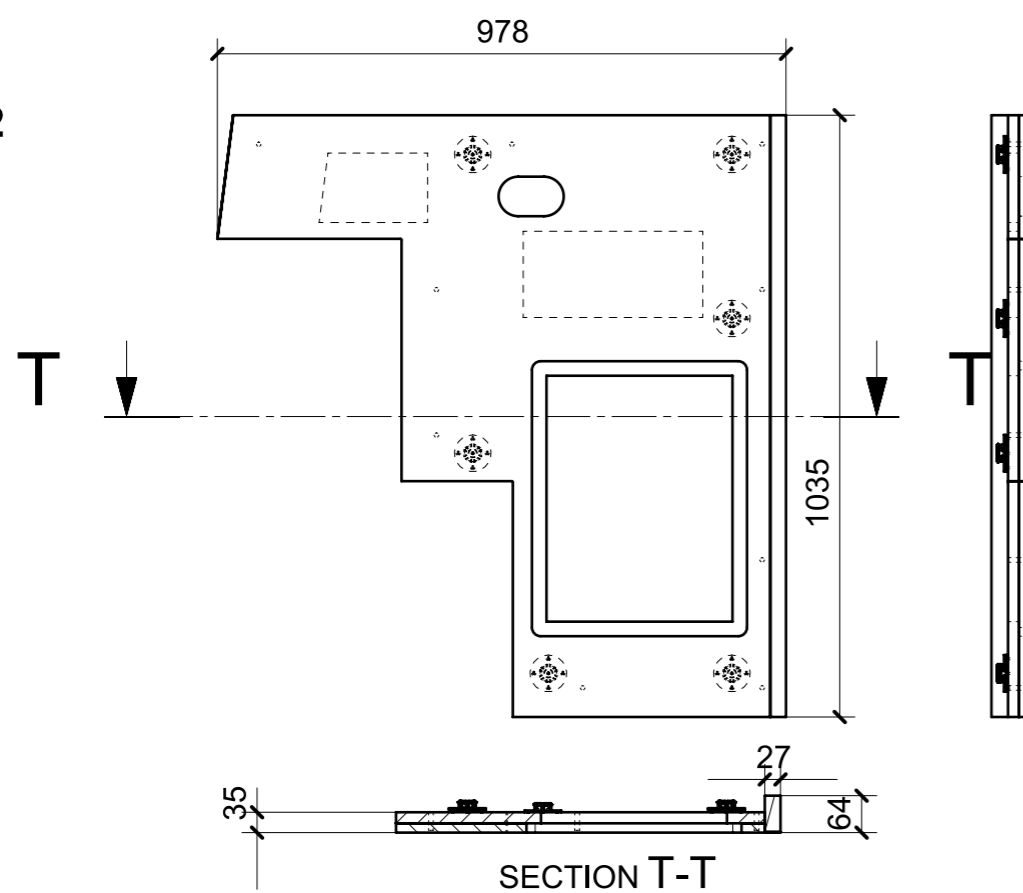

FERRAMENTA	QTY
FITLOCK M_MASCHERPA_3MM_6020202101	6

LOCALE	CODICE	DESCRIZIONE COMPONENTE	FINITURA	Q.TA
CUCINA APERTA	MD299_R01_KF01	FIANCO FRIGO A POPPA	LASTRA SCURA	1

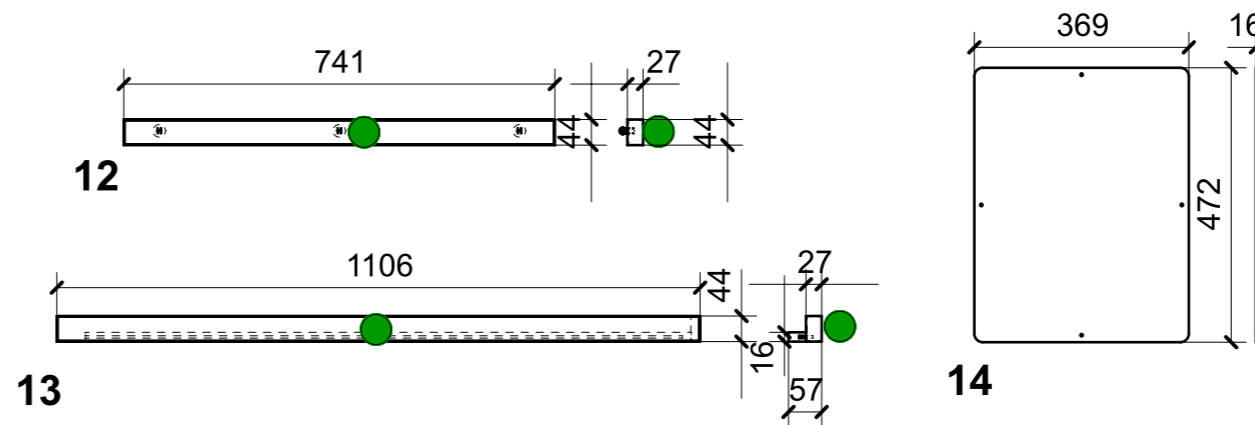
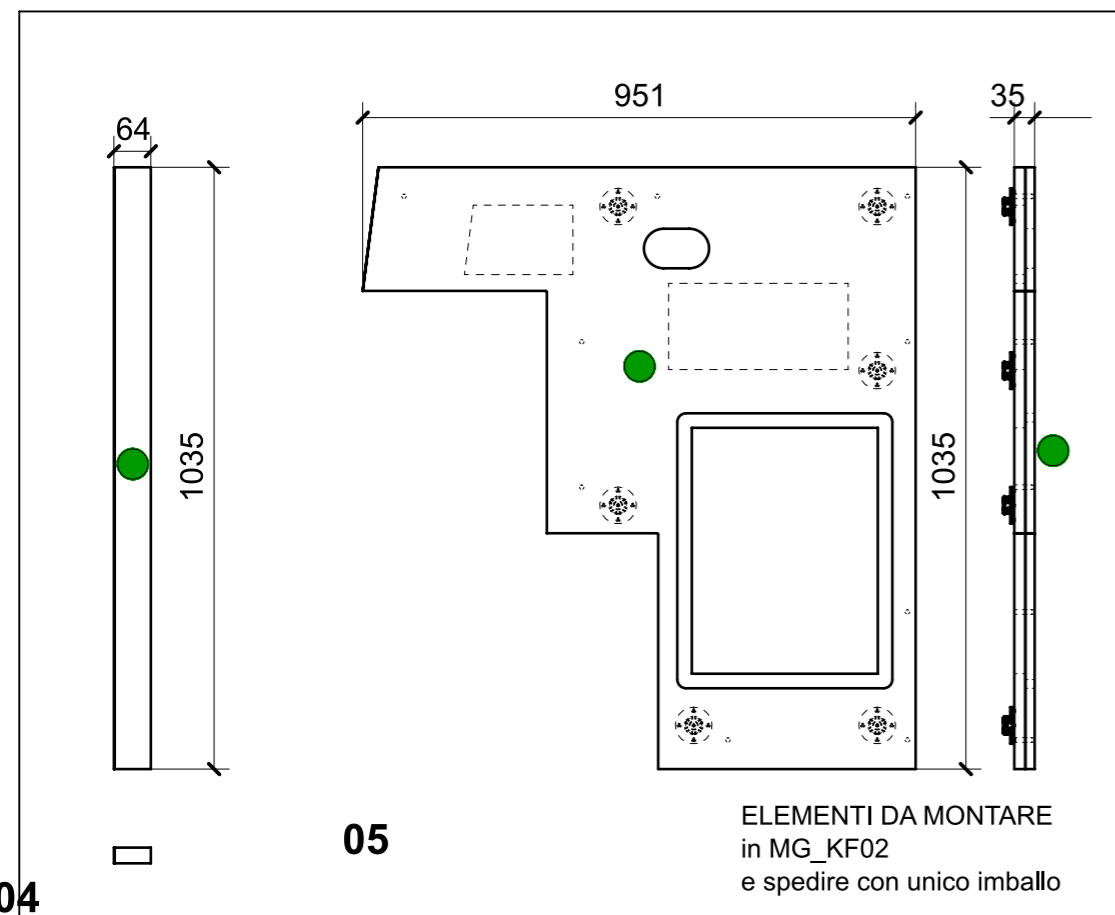
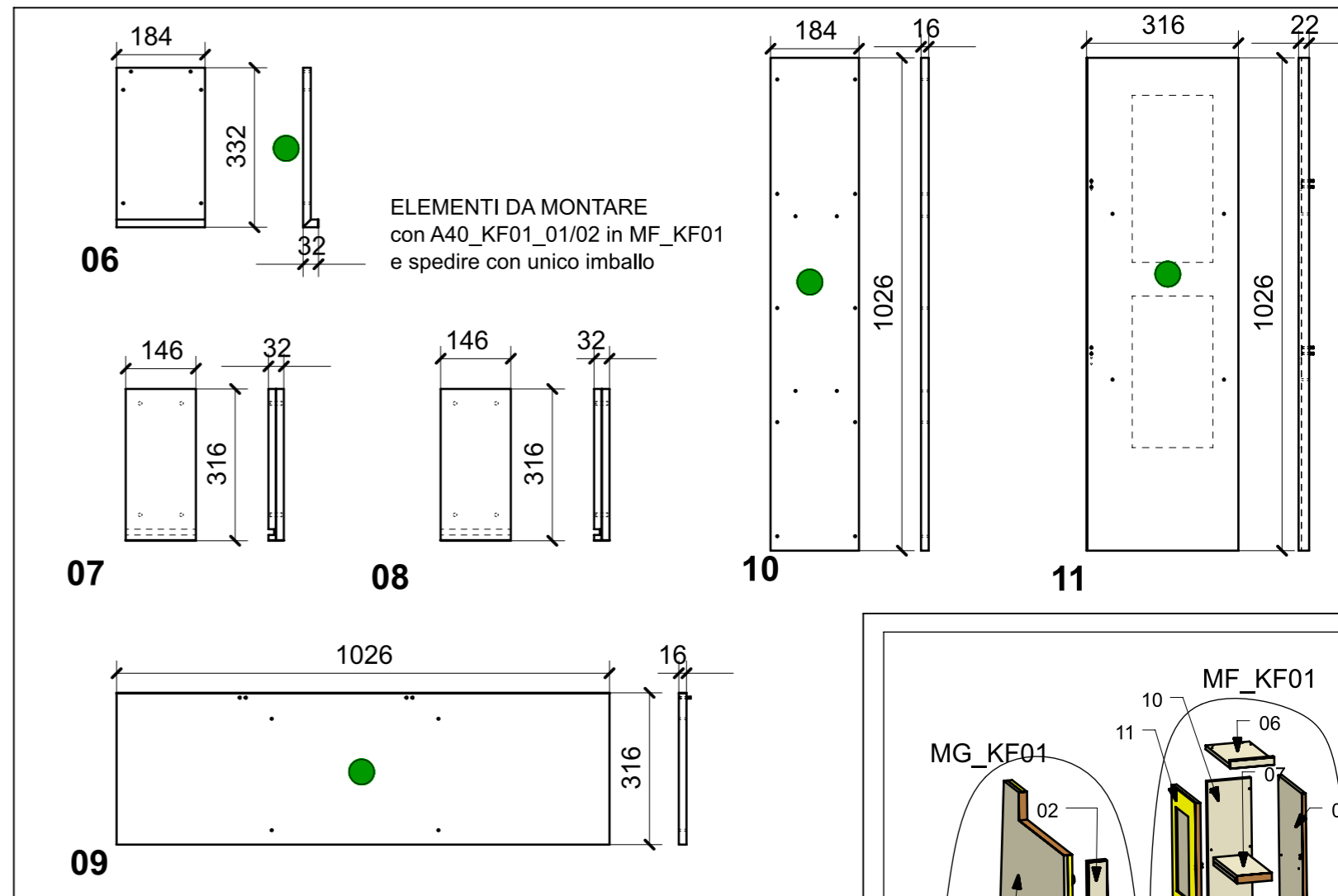
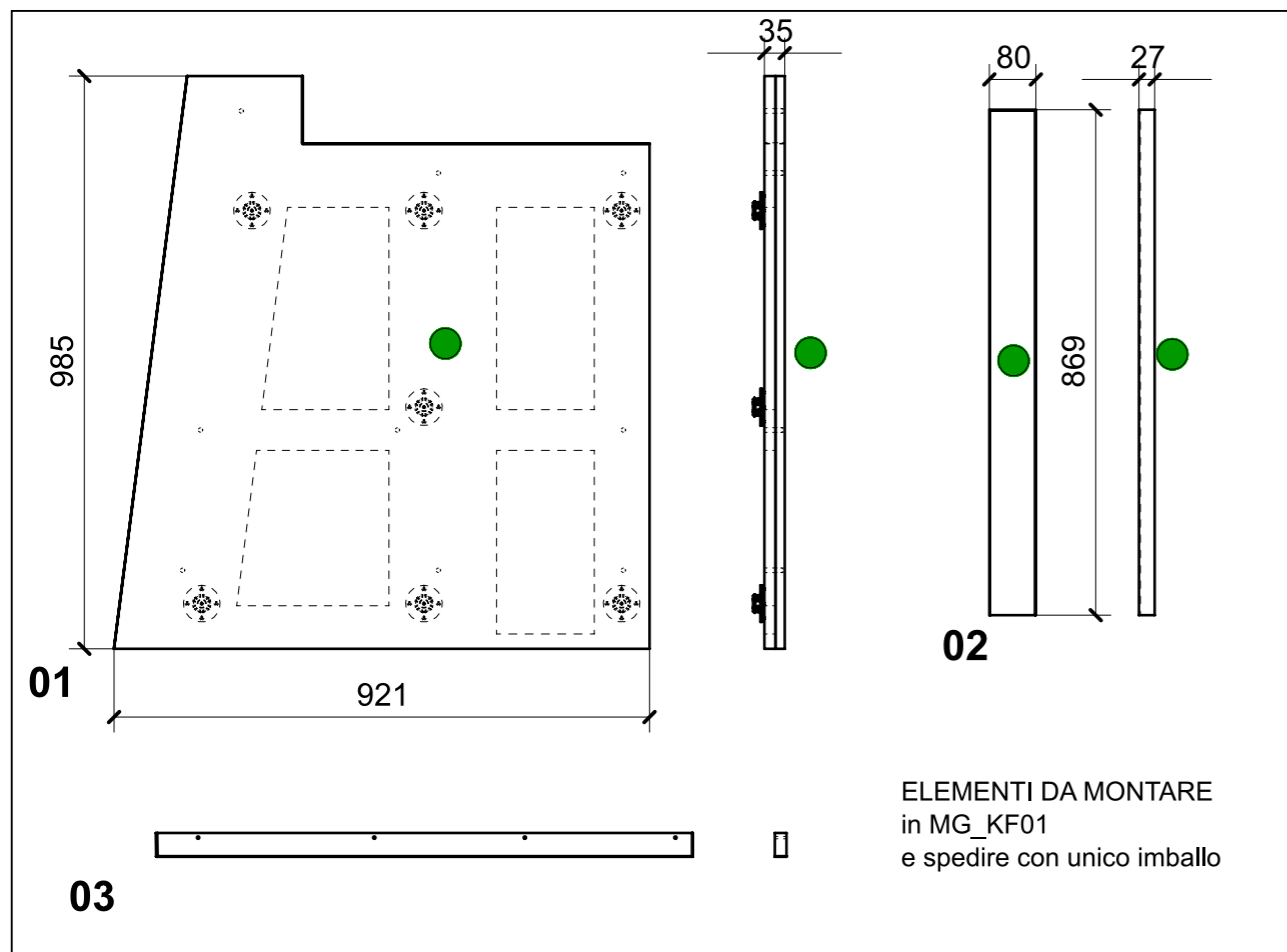

FERRAMENTA	QTY
VITE 4MA X 25 TESTA SVASATA ESAGONALE NERA	8
MS INCASSO_ITALVIPLA_972_FMPC_M1B	3
FITLOCK M_MASCHERPA_3MM_6020202101	13

VERNICIATURA LASTRA/LACCATI:

● = VERNICIARE 1 LATO + FILI RASATI O BORDATI

NESSUN SIMBOLO = VERNICIARE 2 LATI + FILI RASATI O BORDATI

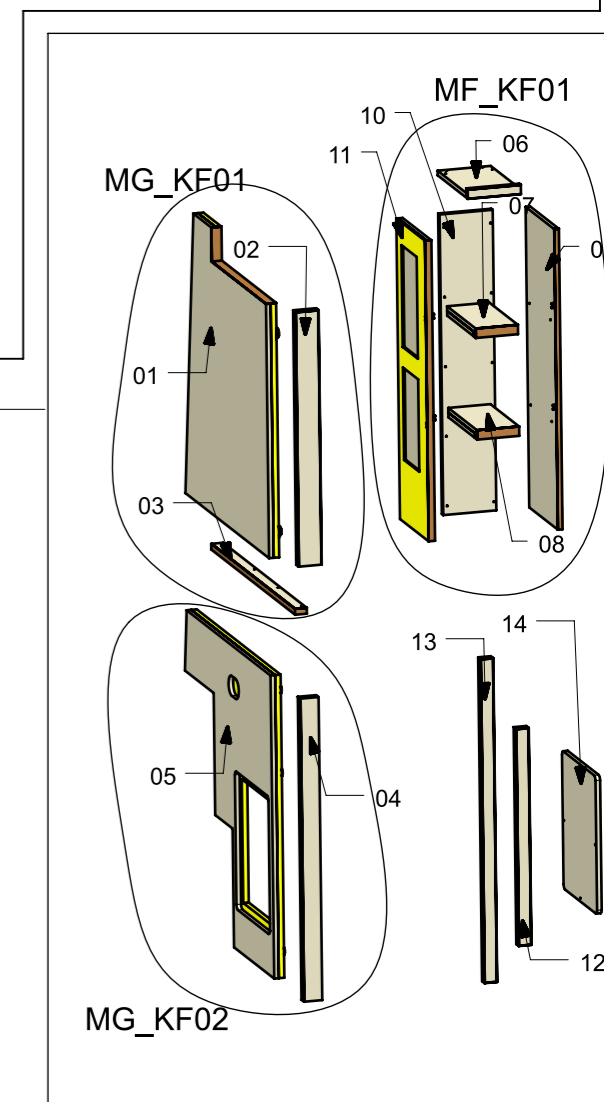

LOCALE	CODICE	DESCRIZIONE COMPONENTE	FINITURA	Q.TA
CUCINA APERTA	MD299_MF_KF01	FIANCO FRIGO A POPPA		1

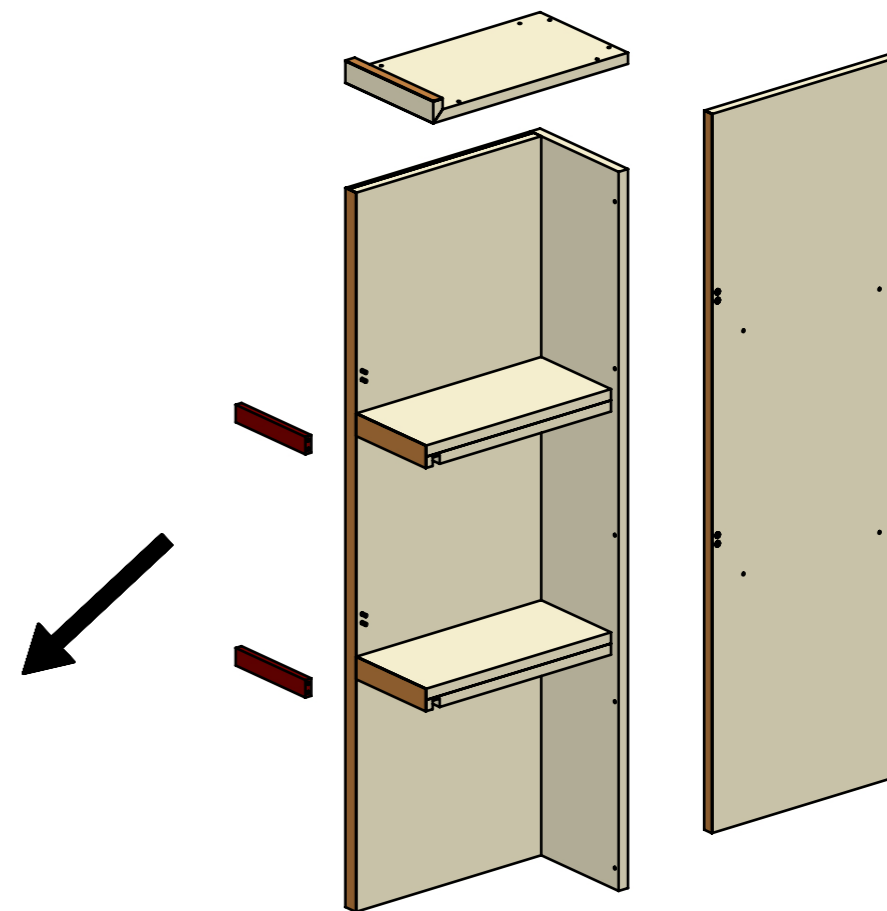
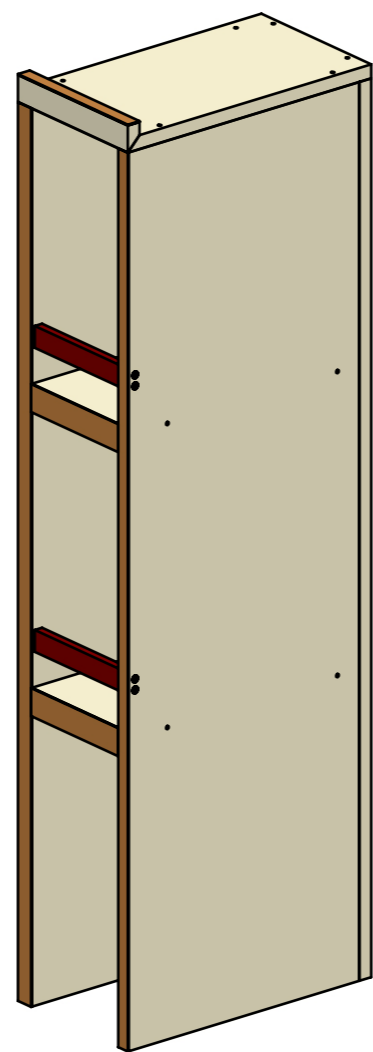
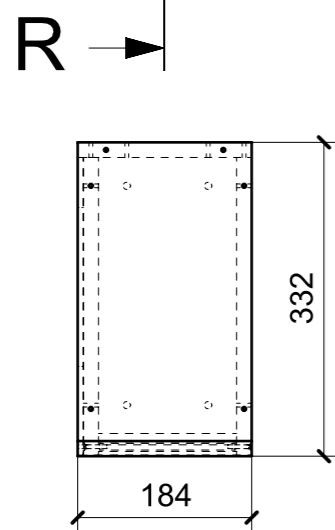
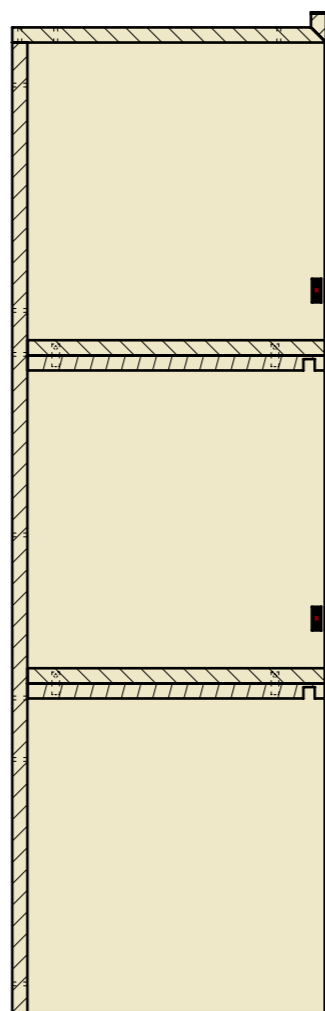
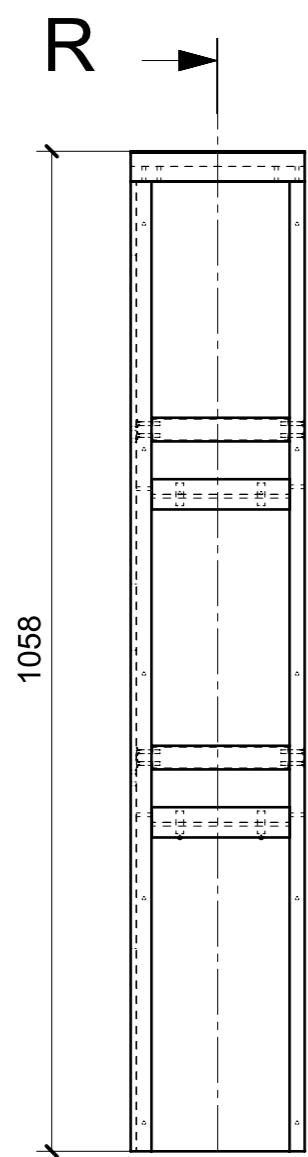

LOCALE	CODICE	DESCRIZIONE COMPONENTE	FINITURA	Q.TA
CUCINA APERTA	MD299_A01_KF01	FIANCO FRIGO A POPPA	ACCIAIO SATINATO BRONZO AUDREY	1

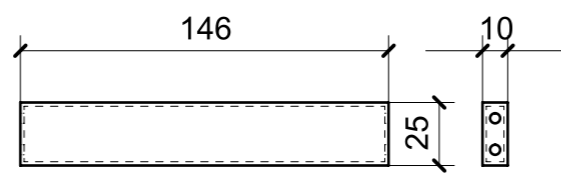

A40_KF01_01

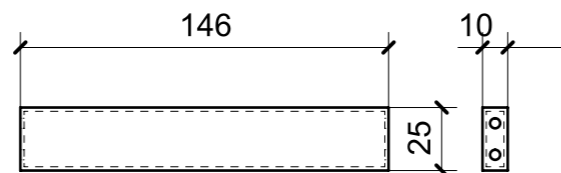

A40_KF01_02

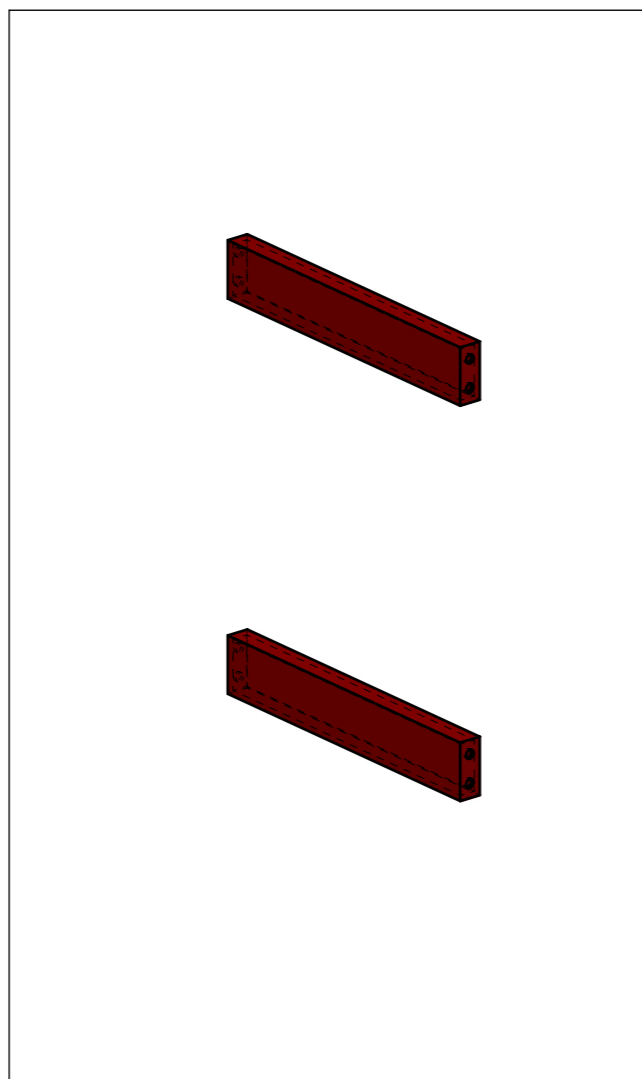

ELEMENTI DA MONTARE
 con R01_KF01_06-->11 in MF_KF01
 e spedire con unico imballo

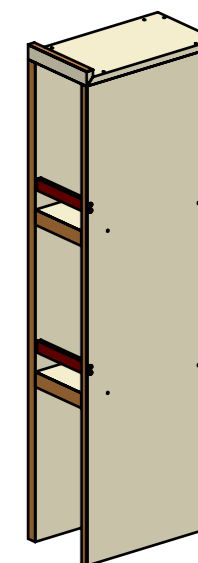

LOCALE	CODICE	DESCRIZIONE COMPONENTE	FINITURA	Q.TA
CUCINA APERTA	MD299_R01_KG01	BASE CUCINA DINING	LASTRA SCURA	1

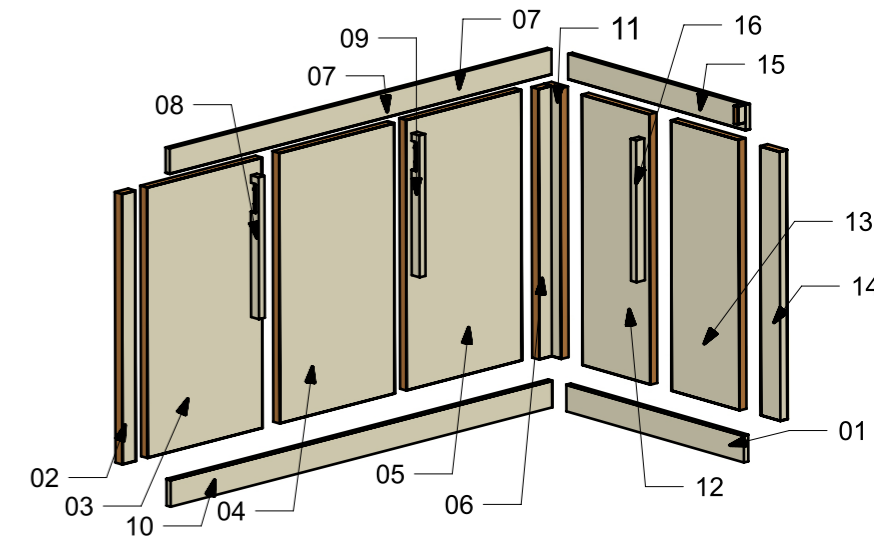
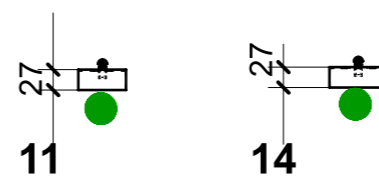
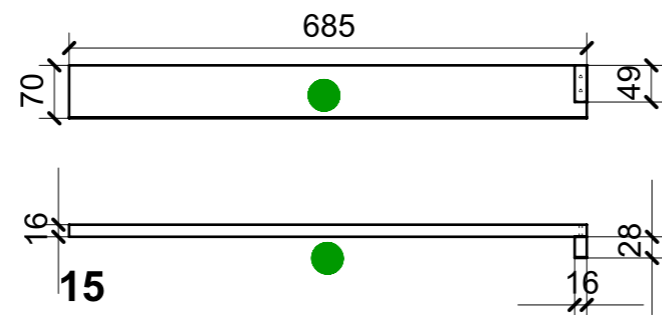
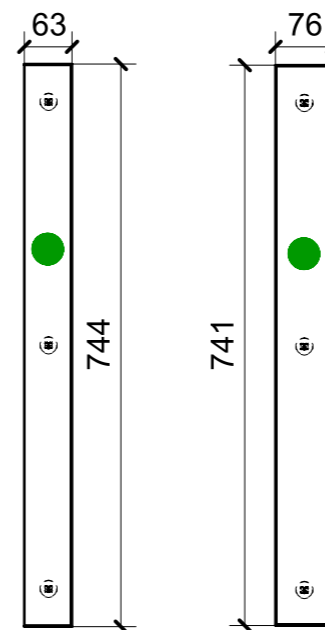
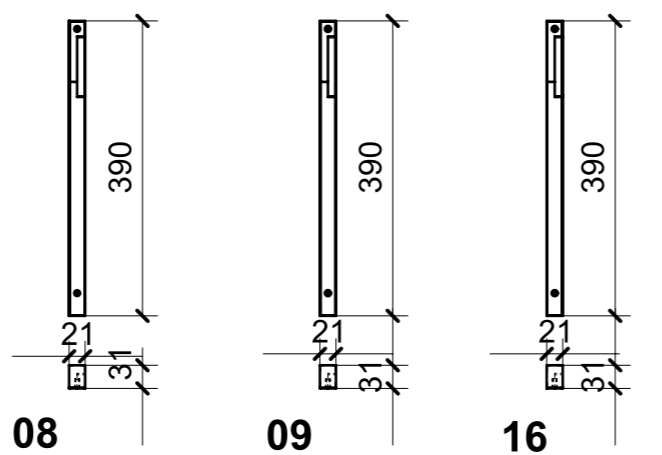
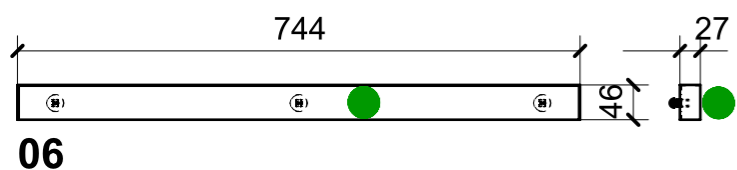
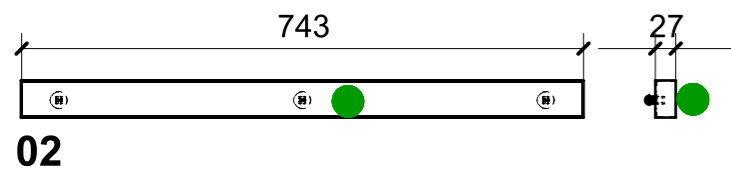
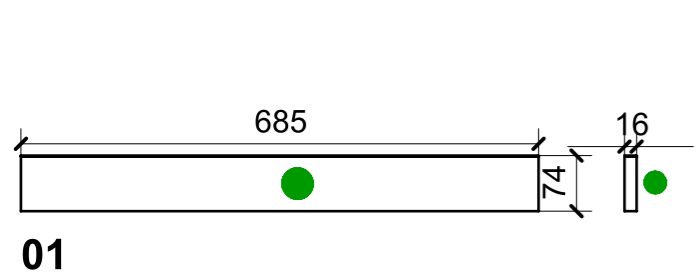
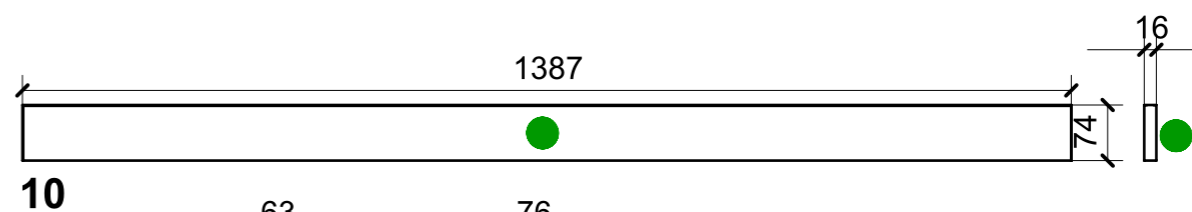
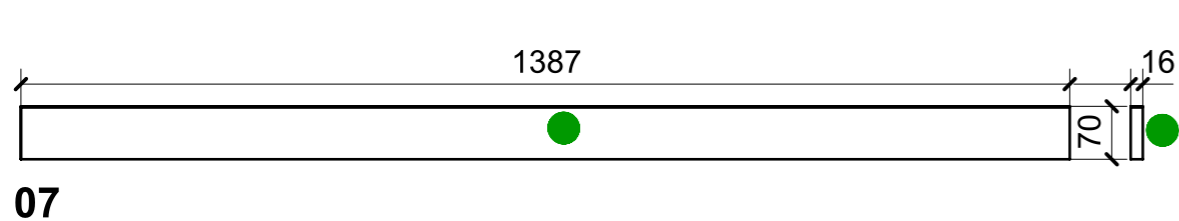
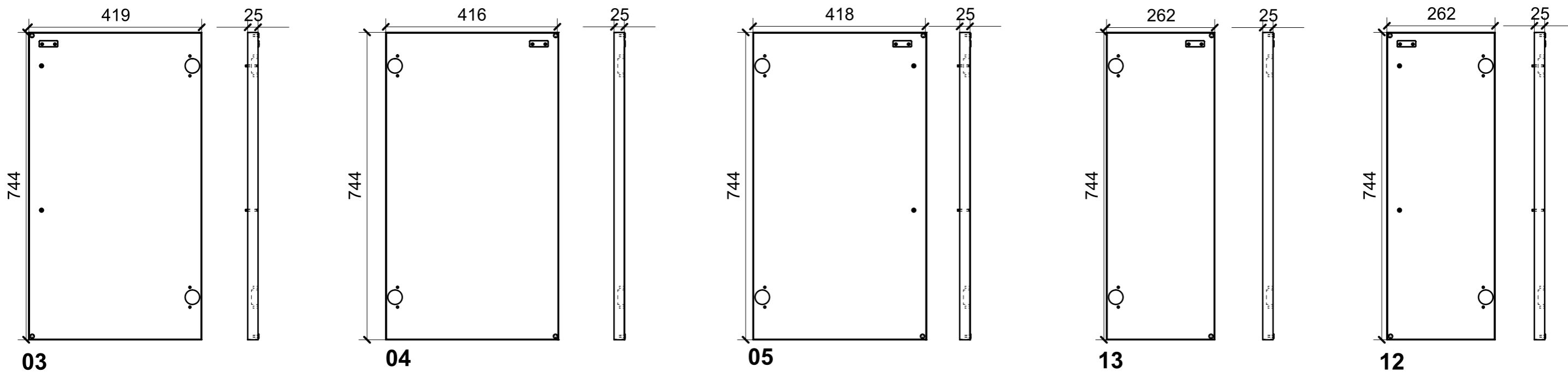

FERRAMENTA	QTY
BUSSOLA 4MA X 10 FORO DIAM.6	6
GOMMINO PARACOLPO ANTA	10
MS INCASSO_ITALVIPLA_972_FMPC_M1B	12
PLACCHETTA COUNTER STEEL_TECHNOPARTNER_MC-JM49	5
VITE 4MA X 30 TESTA SVASATA ESAGONALE NERA	6

VERNICIATURA LASTRA/LACCATI:

● = VERNICIARE 1 LATO + FILI RASATI O BORDATI

NESSUN SIMBOLO = VERNICIARE 2 LATI + FILI RASATI O BORDATI

LOCALE	CODICE	DESCRIZIONE COMPONENTE	FINITURA	Q.TA
CUCINA APERTA	MD299_P01_KG01	BASE CUCINA DINING	FAGGIO / PLEXIGLASS	1

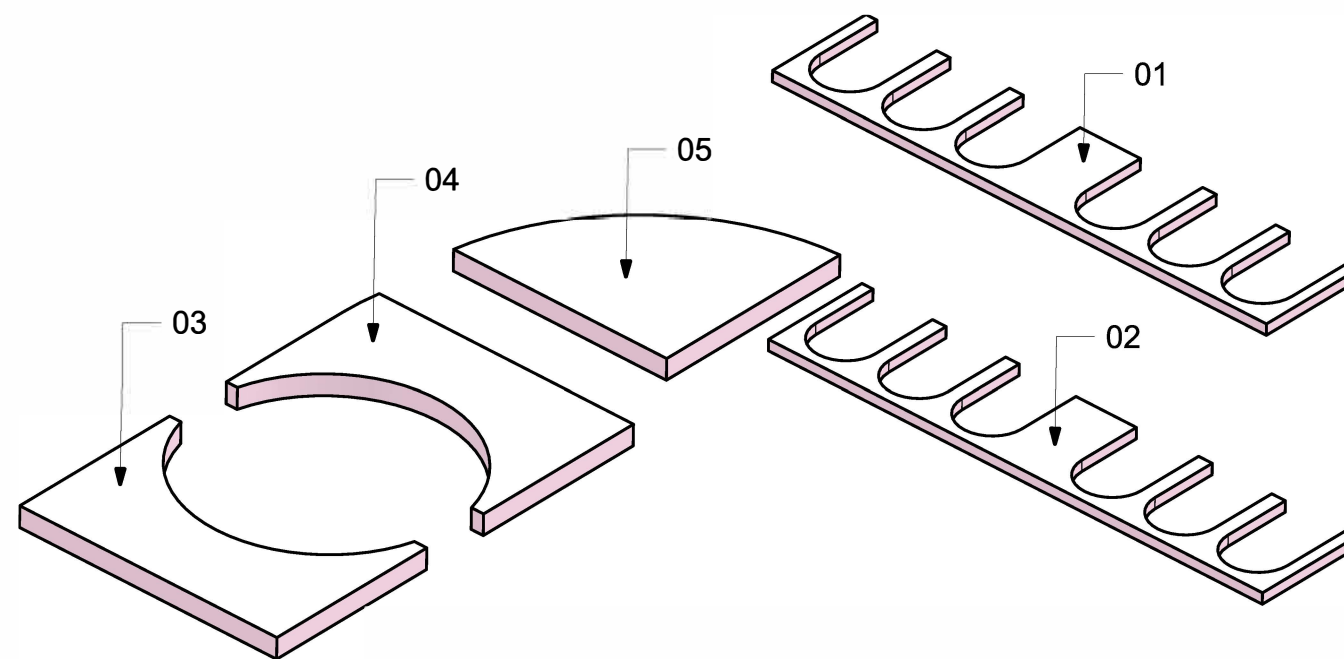
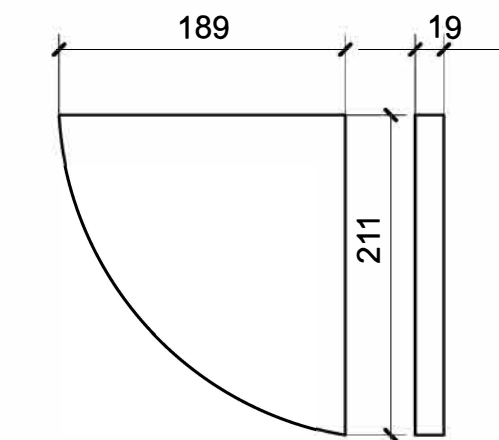
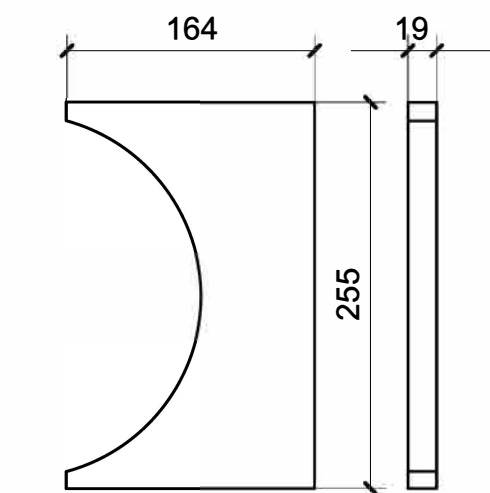
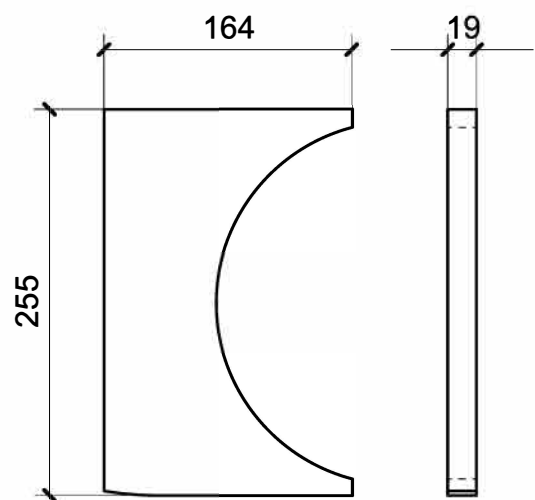
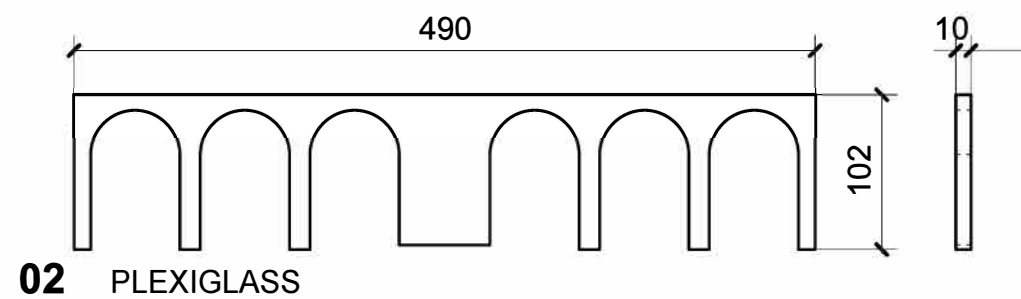
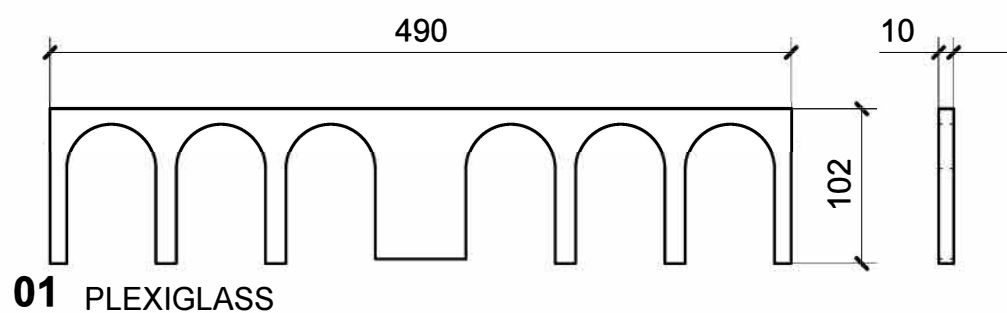

LOCALE	CODICE	DESCRIZIONE COMPONENTE	FINITURA	Q.TA
CUCINA APERTA	MD299_L01_KL01	CONTENITORE A MURATA	LACCATO BIANCO 9010	1

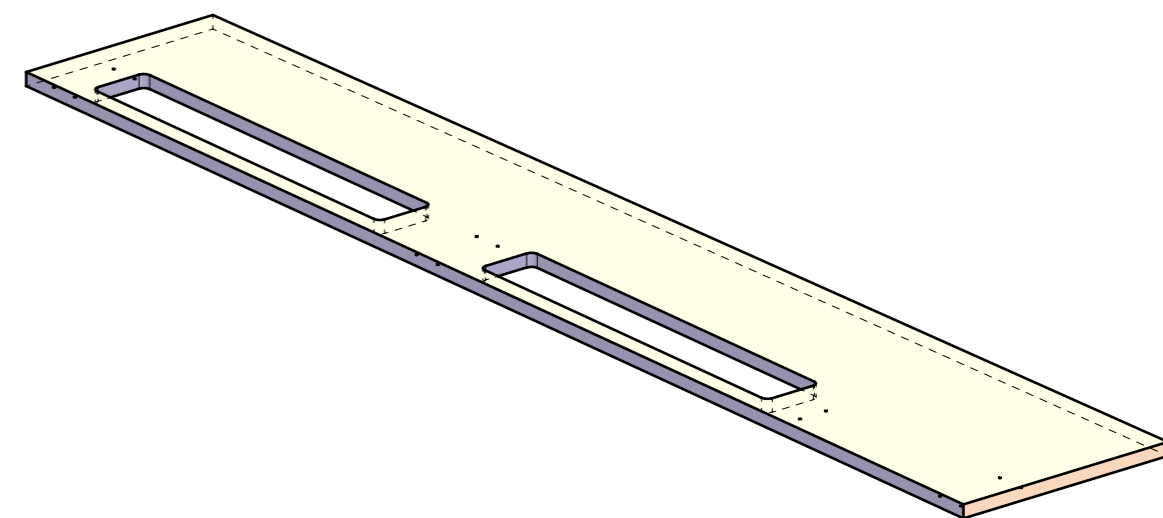
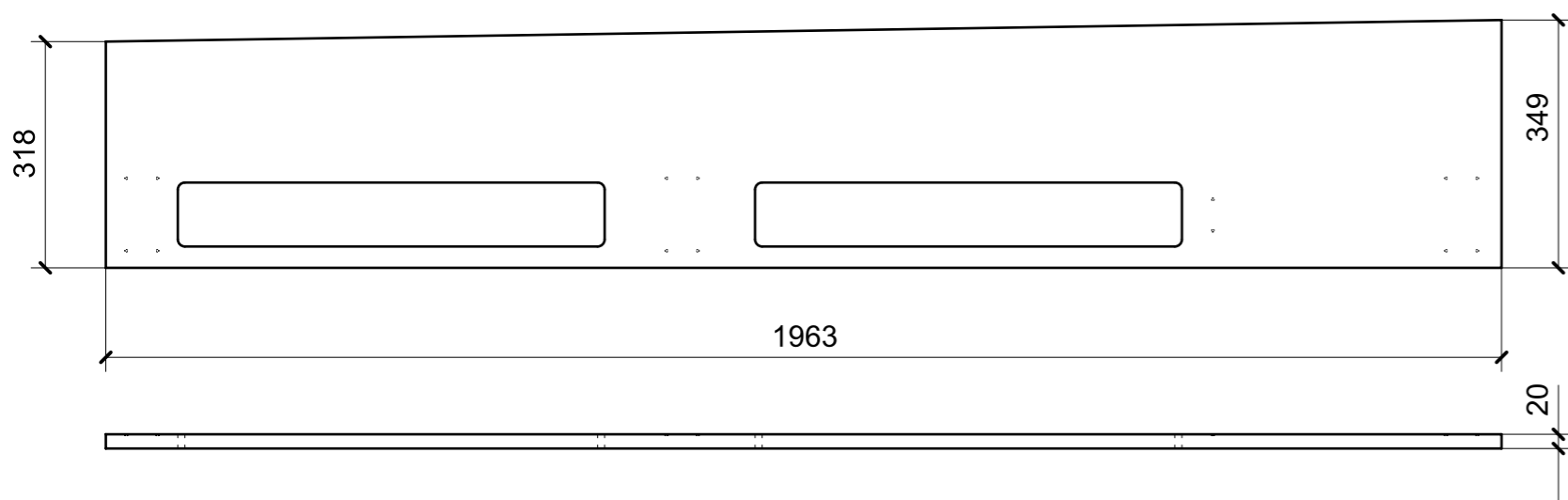

VERNICIATURA LASTRA/LACCATI:

● = VERNICIARE 1 LATO + FILI RASATI O BORDATI

NESSUN SIMBOLO = VERNICIARE 2 LATI + FILI RASATI O BORDATI

LOCALE	CODICE	DESCRIZIONE COMPONENTE	FINITURA	Q.TA
CUCINA APERTA	MD299_R01_KM01	RIV. COLONNA FINESTRINO	LASTRA SCURA	1

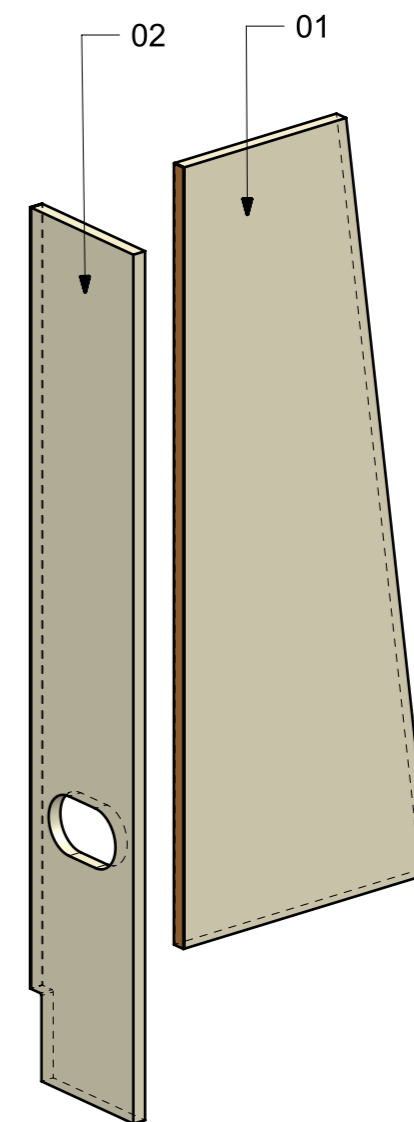
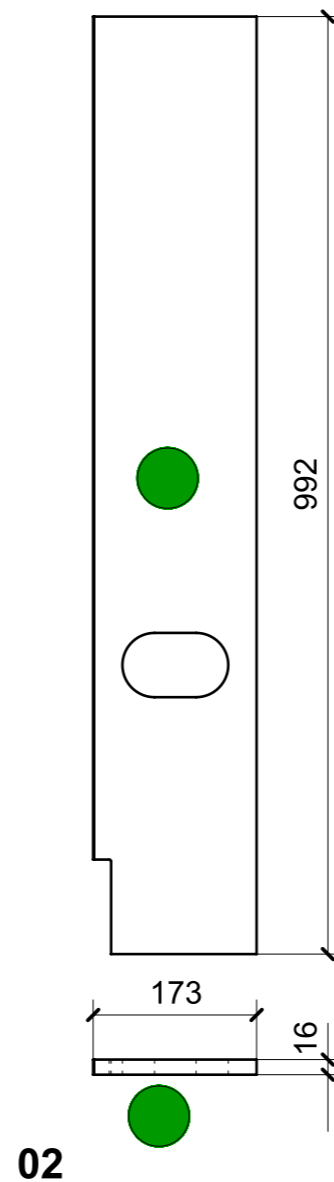
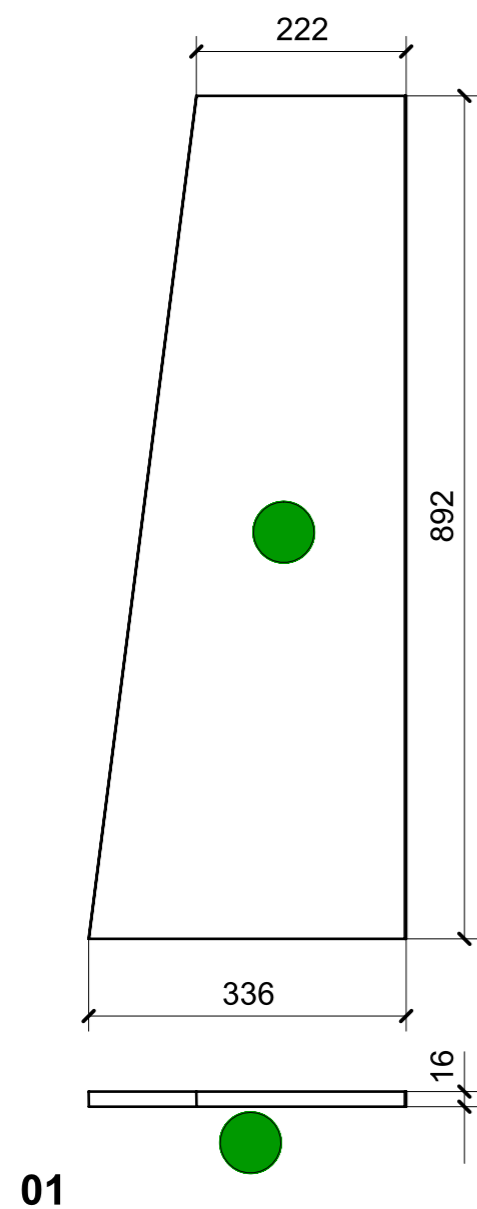

VERNICIATURA LASTRA/LACCATI:

● = VERNICIARE 1 LATO + FILI RASATI O BORDATI

NESSUN SIMBOLO = VERNICIARE 2 LATI + FILI RASATI O BORDATI

LOCALE	CODICE	DESCRIZIONE COMPONENTE	FINITURA	Q.TA
CUCINA APERTA	MD299_R01_KN01	RIV. PARETE DIVISORIA ZONA DINETTE_STD VAR 1	LASTRA SCURA	1

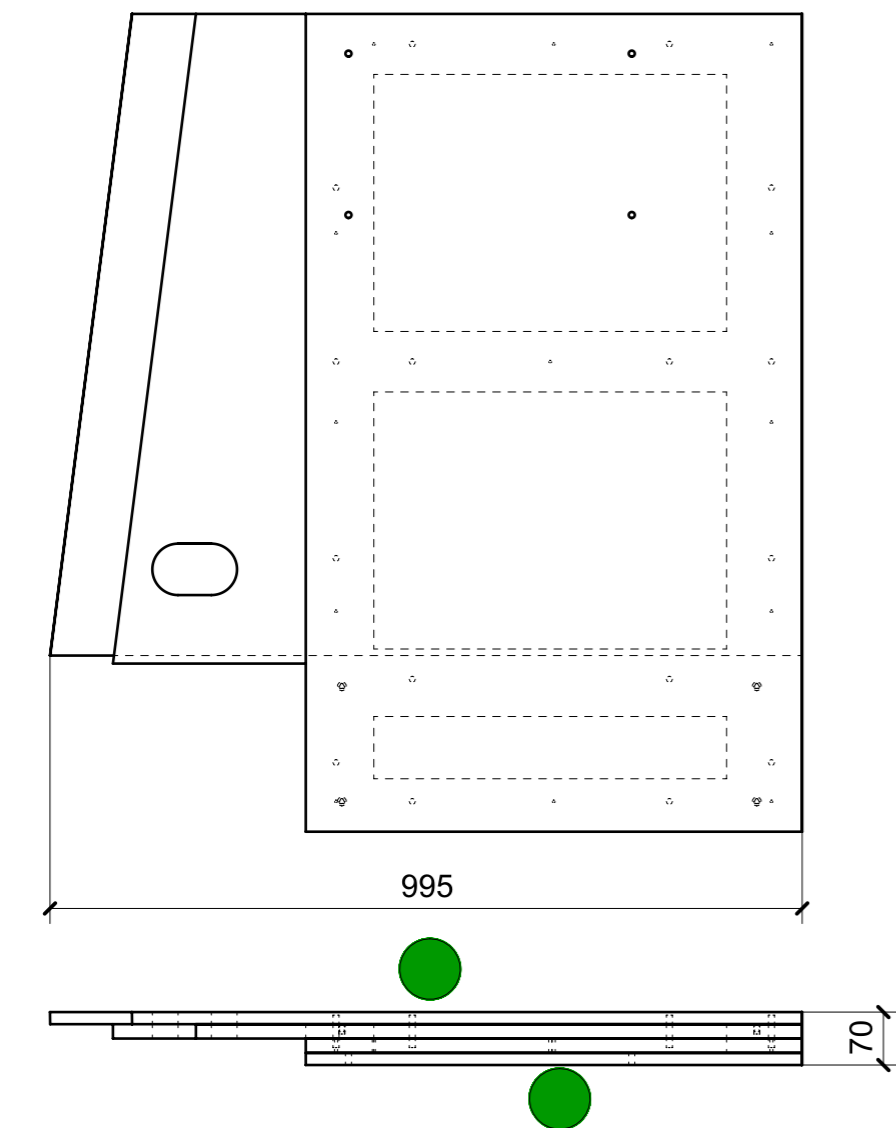

01

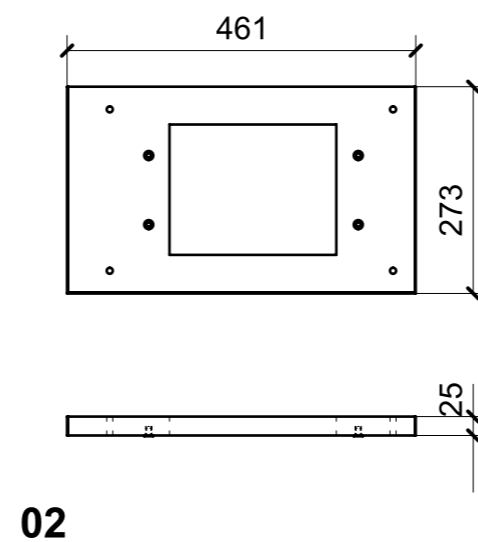

02

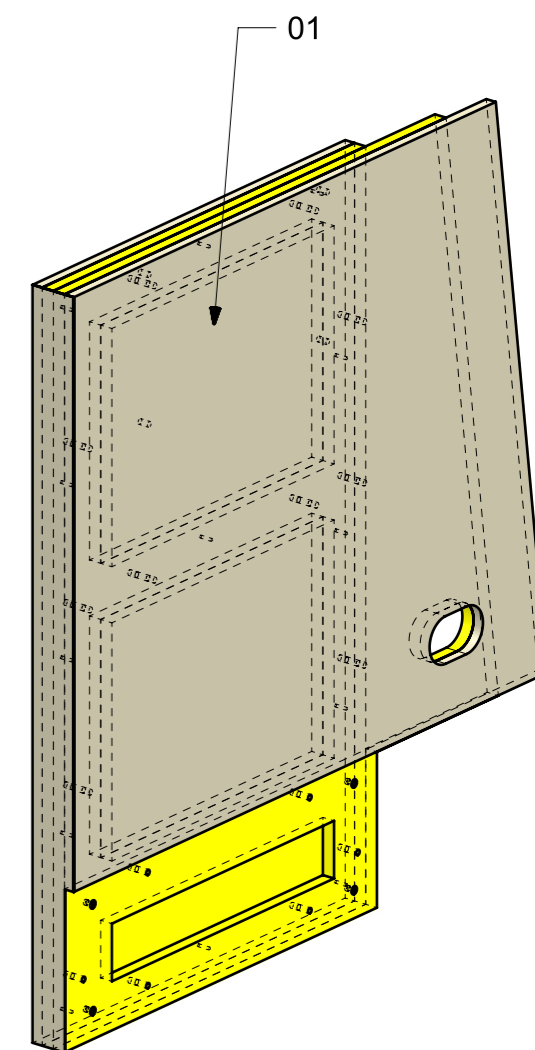
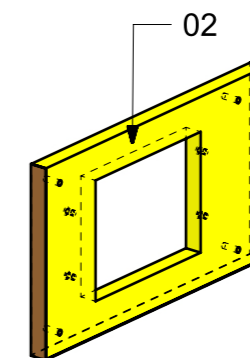

FERRAMENTA	QTY
BUSSOLA 6MA X 10 FORO DIAM.8	8

VERNICIATURA LASTRA/LACCATI:

● = VERNICIARE 1 LATO + FILI RASATI O BORDATI

NESSUN SIMBOLO = VERNICIARE 2 LATI + FILI RASATI O BORDATI

LOCALE	CODICE	DESCRIZIONE COMPONENTE	FINITURA	Q.TA
CUCINA CHIUSA	MD299_R01_KKN01	RIV. PARETE DIVISORIA ZONA DINETTE_STD VAR 2	LASTRA SCURA	1

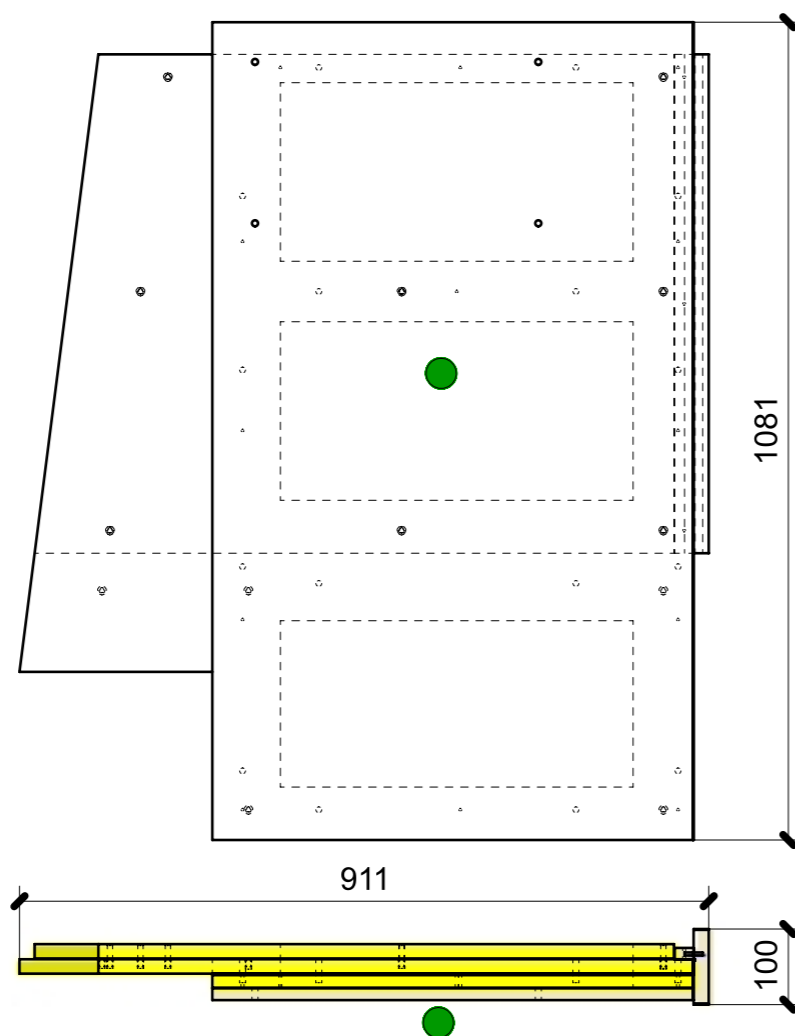
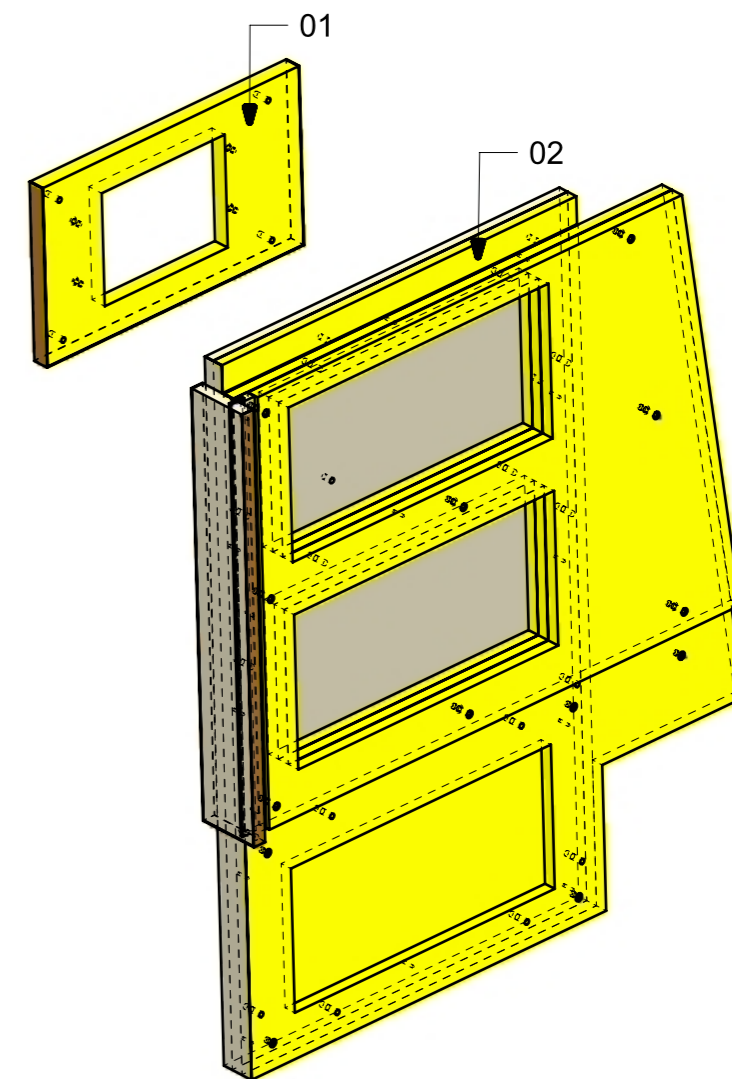
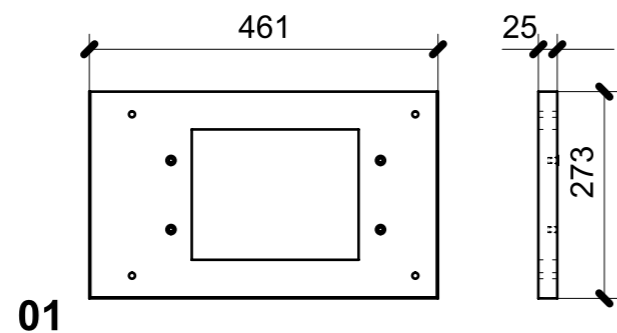

FERRAMENTA	QTY
BUSSOLA 6MA X 10 FORO DIAM.8	17

02

VERNICIATURA LASTRA/LACCATI:

● = VERNICIARE 1 LATO + FILI RASATI O BORDATI

NESSUN SIMBOLO = VERNICIARE 2 LATI + FILI RASATI O BORDATI

LOCALE	CODICE	DESCRIZIONE COMPONENTE	FINITURA	Q.TA
CUCINA APERTA	MD299_R01_KQ01	FIANCO BASE CUCINA_STD VAR 1	LASTRA SCURA	1

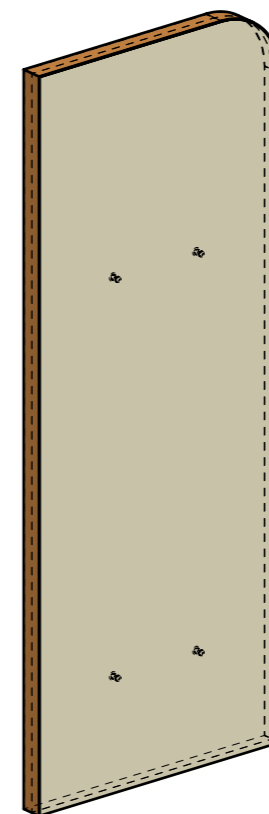
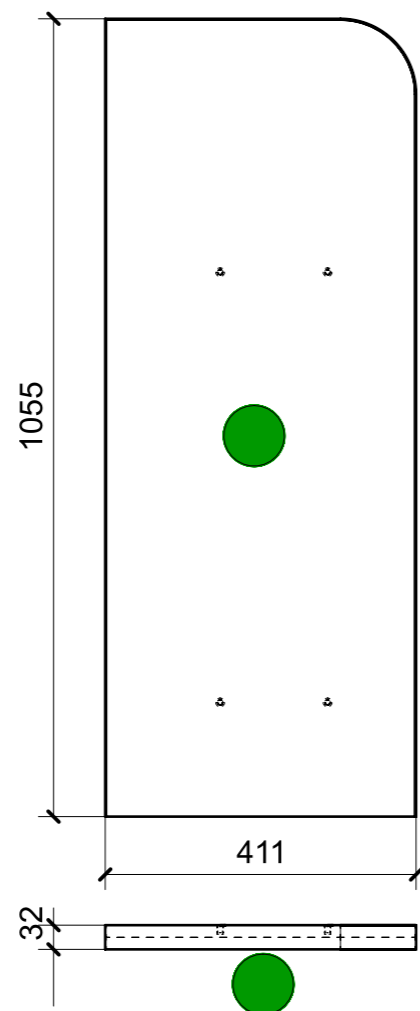

FERRAMENTA	QTY
BUSSOLA 6MA X 10 FORO DIAM.8	4

VERNICIATURA LASTRA/LACCATI:

● = VERNICIARE 1 LATO + FILI RASATI O BORDATI

NESSUN SIMBOLO = VERNICIARE 2 LATI + FILI RASATI O BORDATI

LOCALE	CODICE	DESCRIZIONE COMPONENTE	FINITURA	Q.TA
CUCINA APERTA	MD299_MF_KKQ01	FIANCO BASE CUCINA_STD VAR 2		1

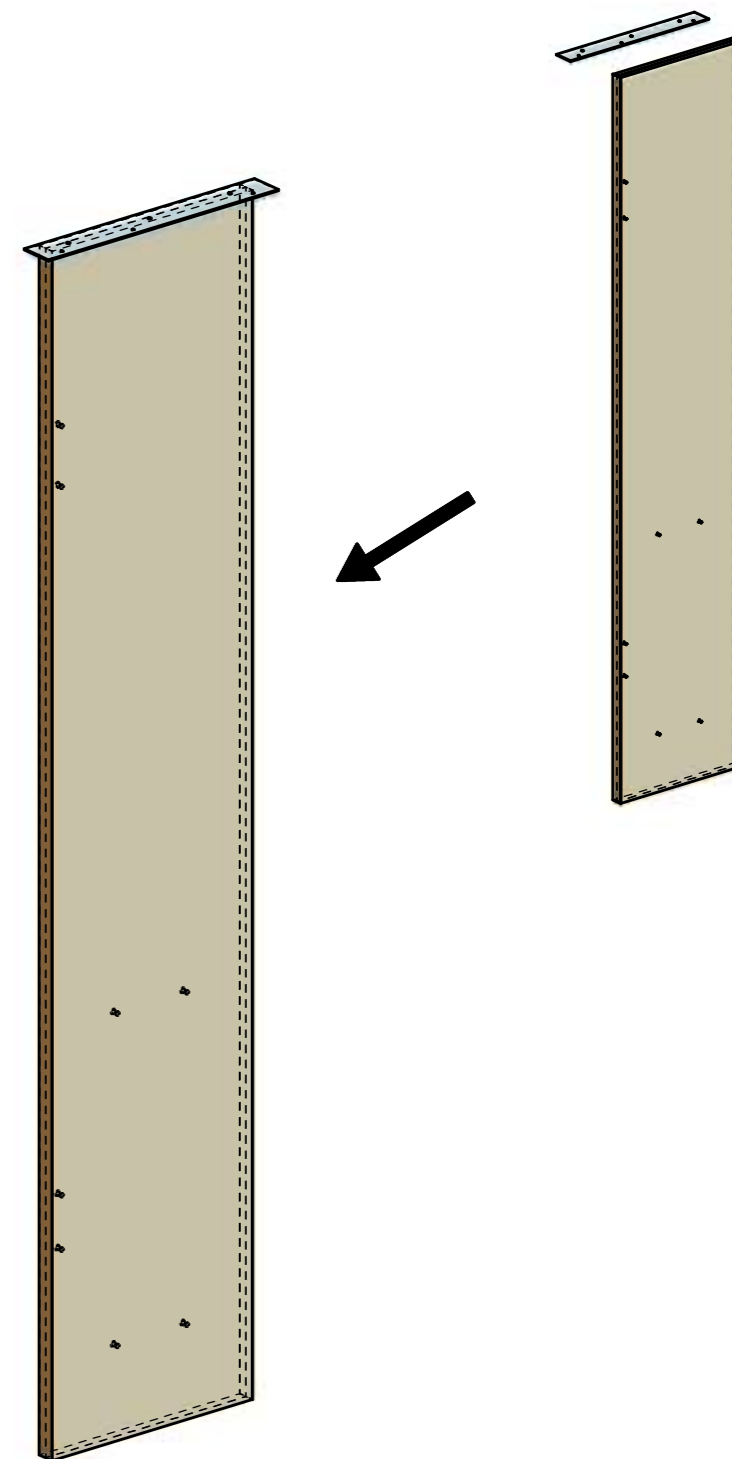
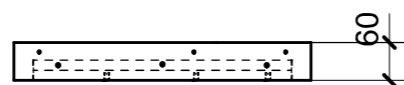
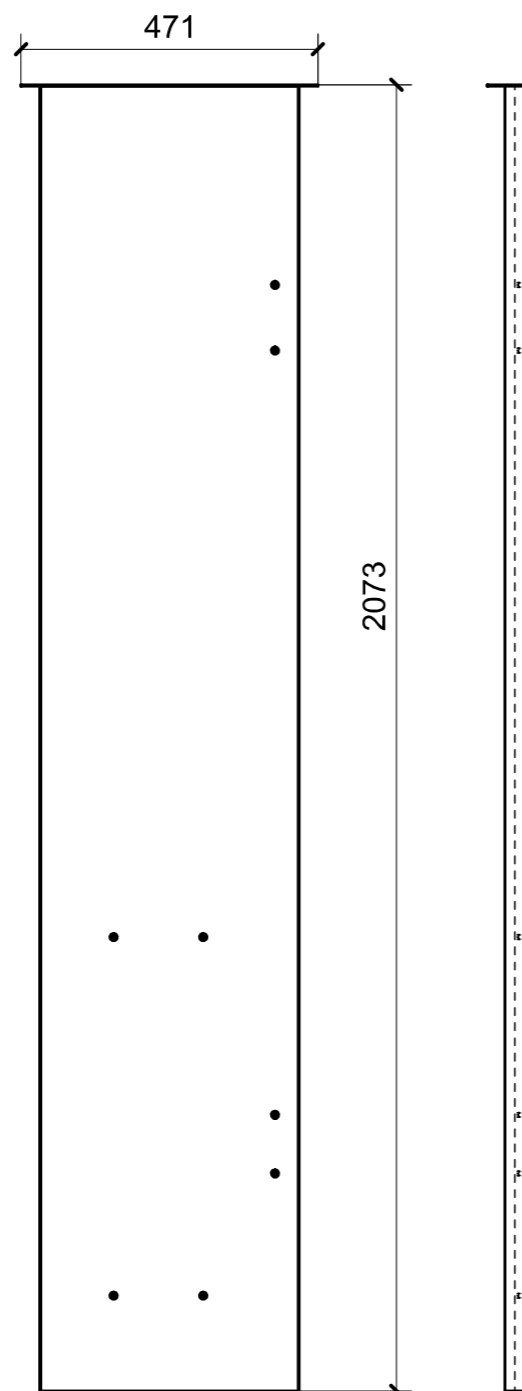

FERRAMENTA	QTY
BUSSOLA 6MA X 10 FORO DIAM.8	8

LOCALE	CODICE	DESCRIZIONE COMPONENTE	FINITURA	Q.TA
CUCINA APERTA	MD299_R01_KKQ01	FIANCO BASE CUCINA_STD VAR 2	LASTRA SCURA	1

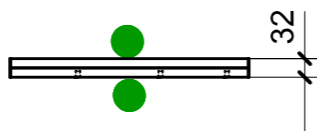
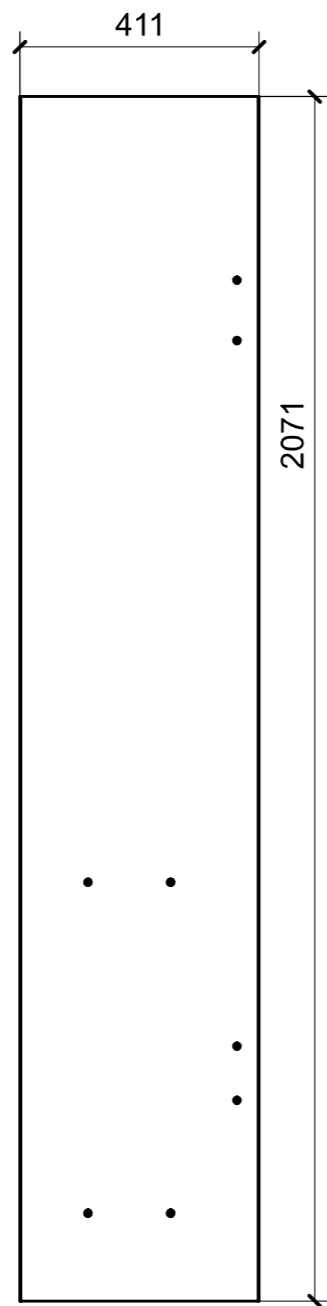

ELEMENTO DA MONTARE CON A66 IN MF_KKQ01
e spedire con unico imballo

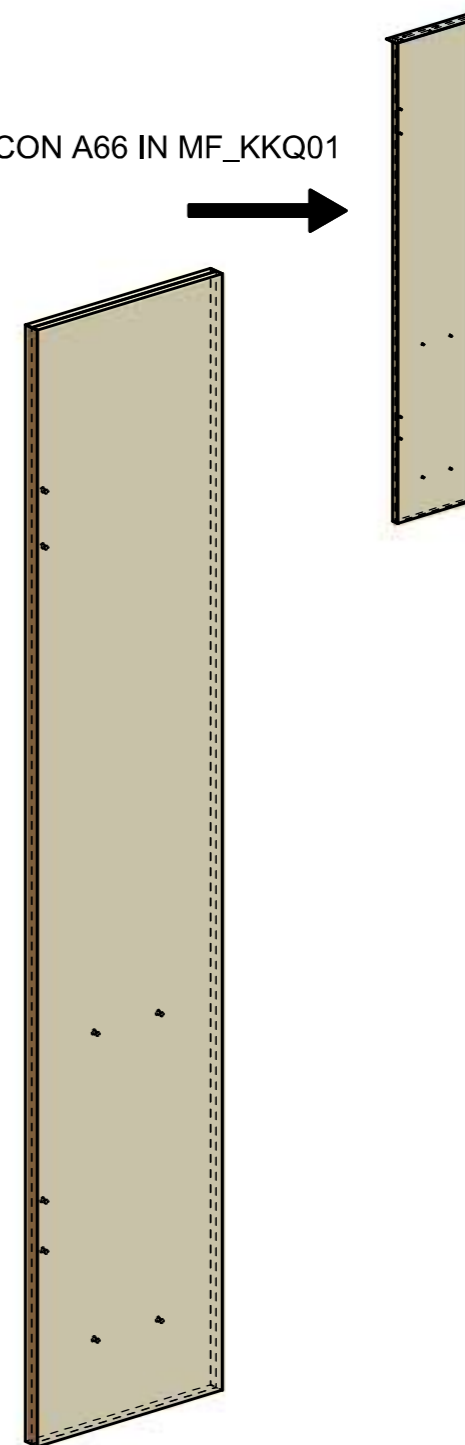

FERRAMENTA	QTY
BUSSOLA 6MA X 10 FORO DIAM.8	8

VERNICIATURA LASTRA/LACCATI:

● = VERNICIARE 1 LATO + FILI RASATI O BORDATI

NESSUN SIMBOLO = VERNICIARE 2 LATI + FILI RASATI O BORDATI

LOCALE	CODICE	DESCRIZIONE COMPONENTE	FINITURA	Q.TA
CUCINA APERTA	MD299_A01_KKQ01	FIANCO BASE CUCINA_STD VAR 2	ACCIAIO	1

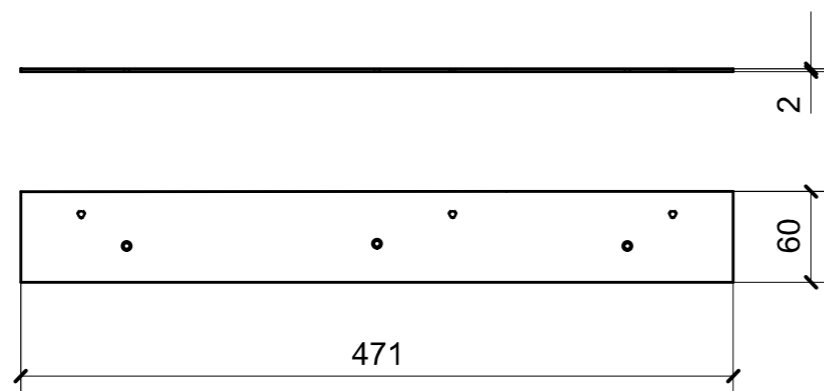

A66_KKQ01_01

ELEMENTO DA MONTARE CON R01_KKQ01 IN MF_KKQ01
e spedire con unico imballo

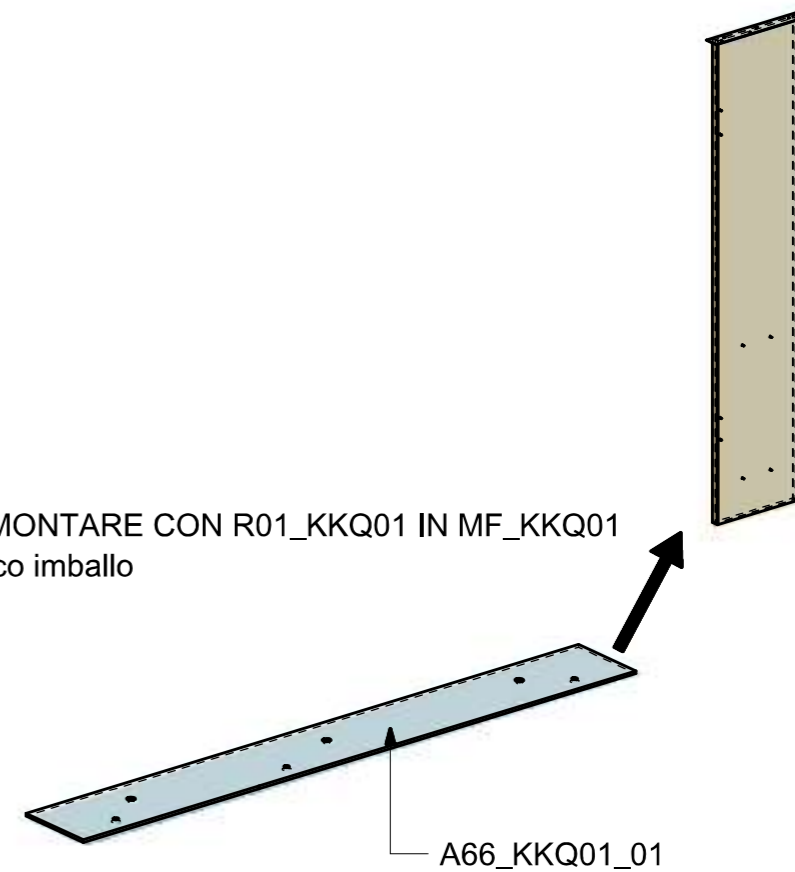

LOCALE	CODICE	DESCRIZIONE COMPONENTE	FINITURA	Q.TA
CUCINA APERTA	MD299_MF_KKR01	LAMELLE CENTRALI_STD VAR 2		1

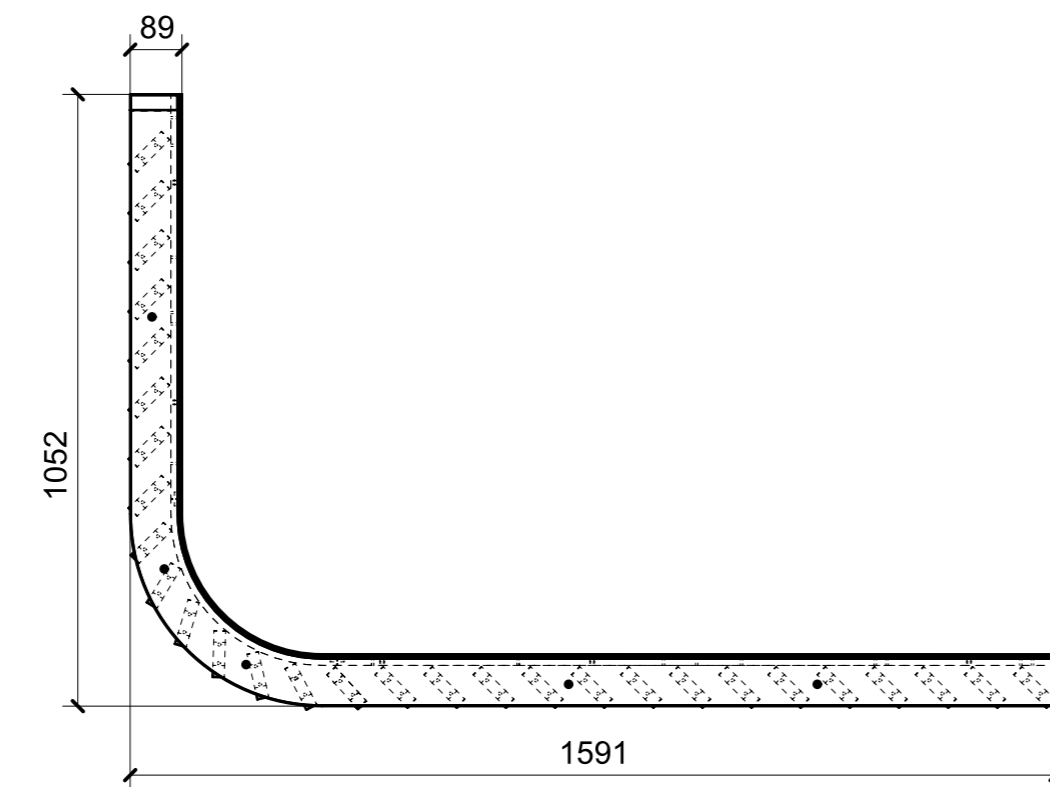
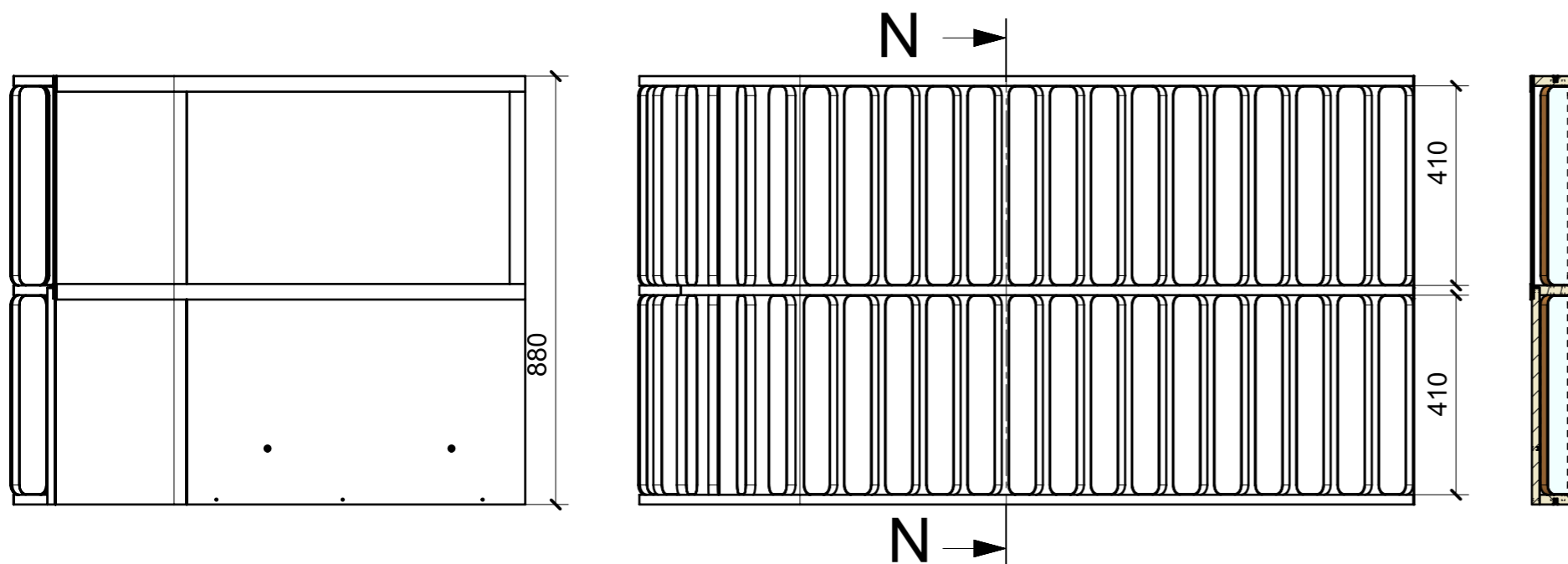

SECTION N-N

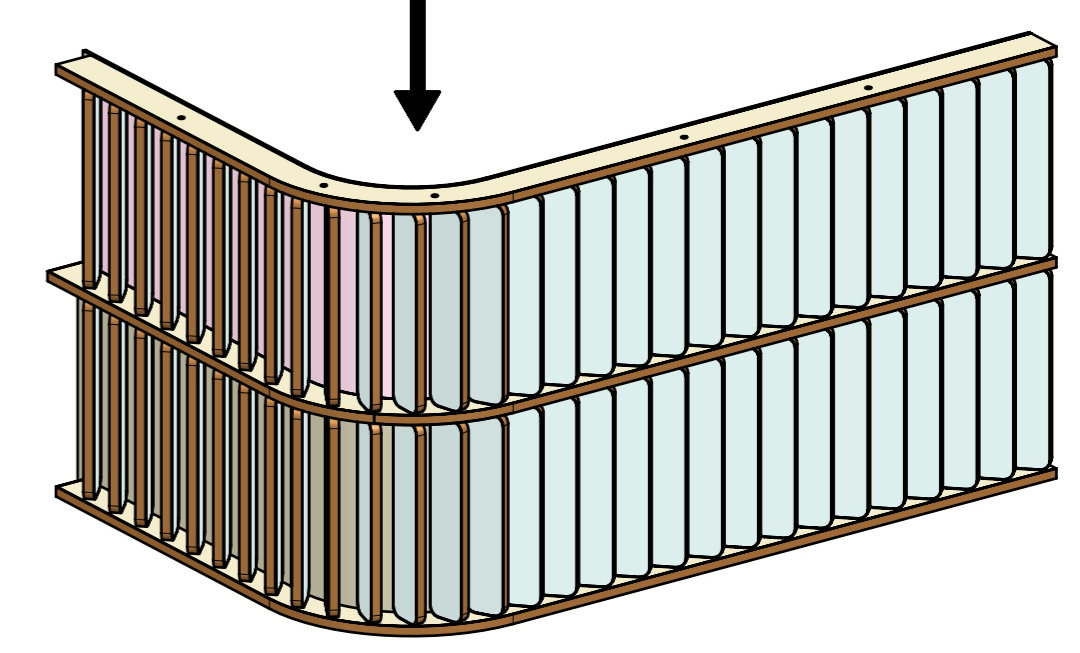
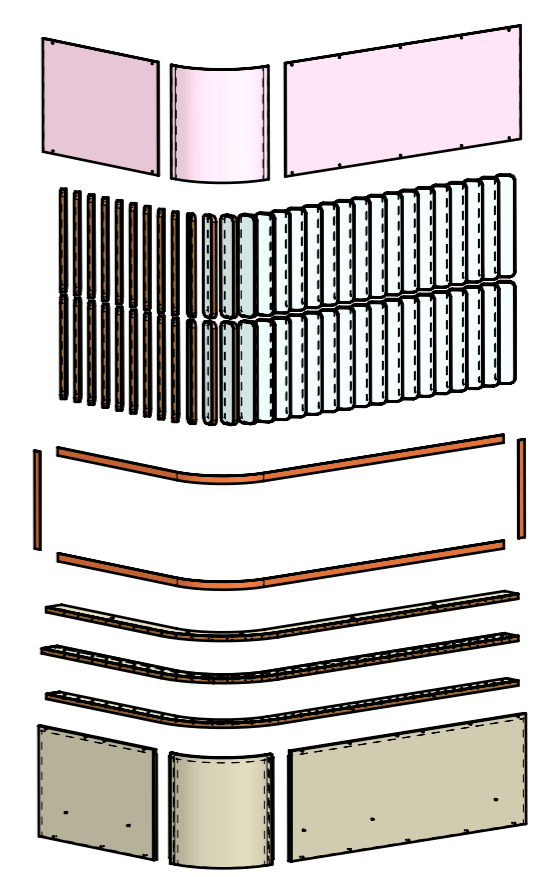

FERRAMENTA	QTY
BUSSOLA 6MA X 10 FORO DIAM.8	12

LOCALE	CODICE	DESCRIZIONE COMPONENTE	FINITURA	Q.TA
CUCINA APERTA	MD299_R01_KKR01	LAMELLE CENTRALI_STD VAR 2	LASTRA SCURA	1

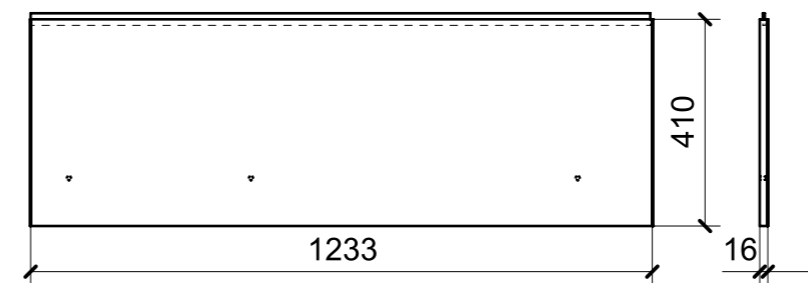
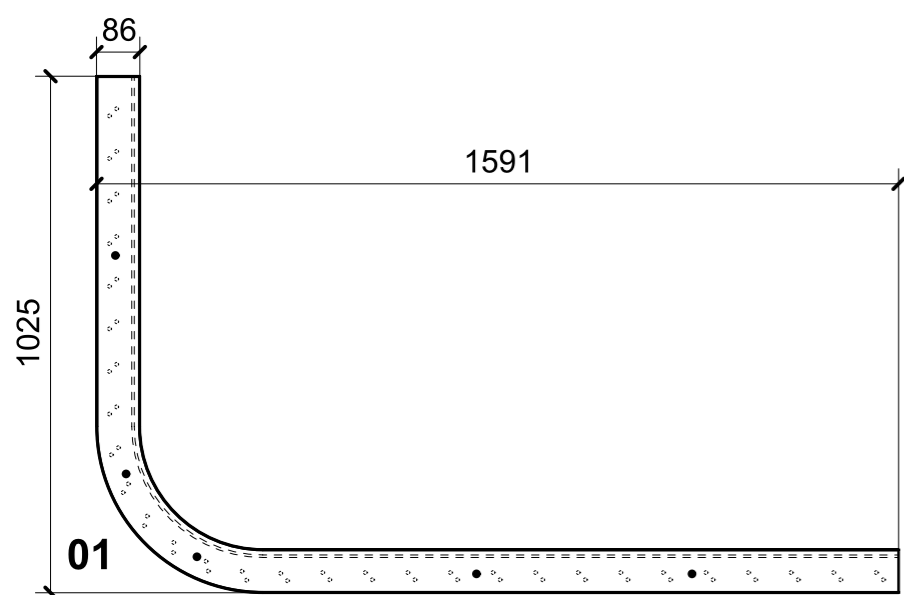

03

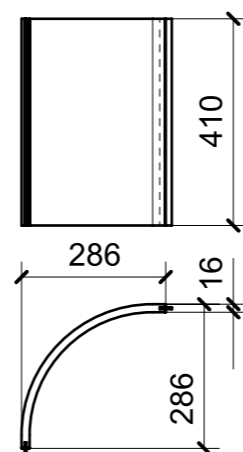
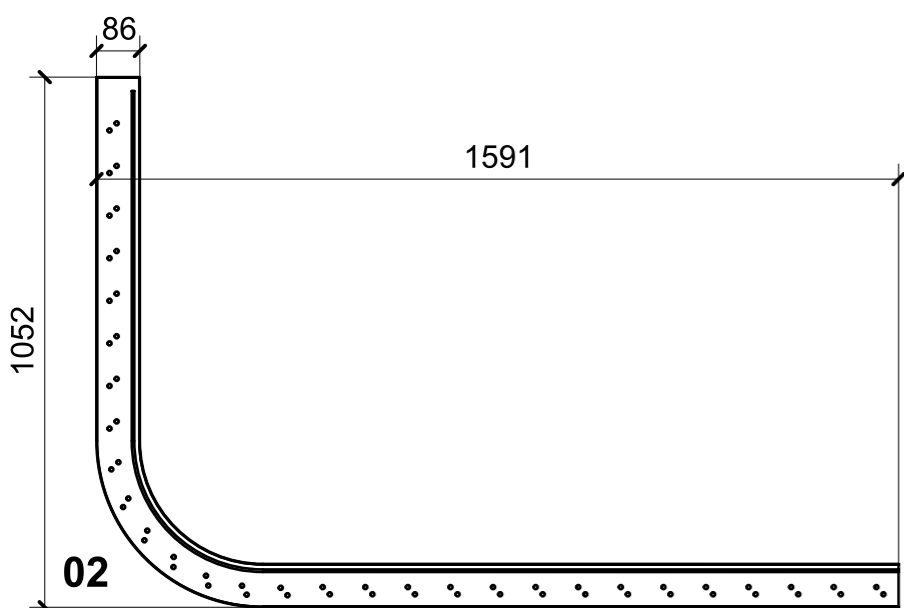
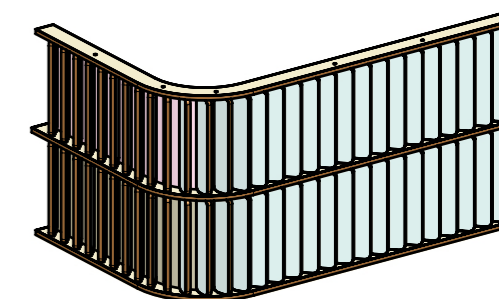

04

ELEMENTI DA MONTARE
CON P01_KKR01_01 e X01_KKR01_01
in MF_KKR01
e spedire con unico imballo

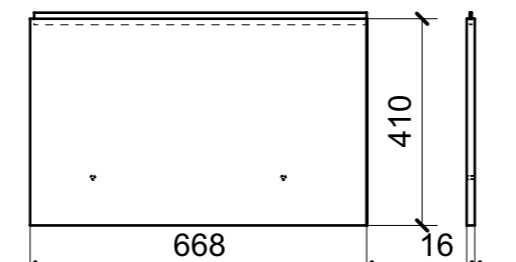
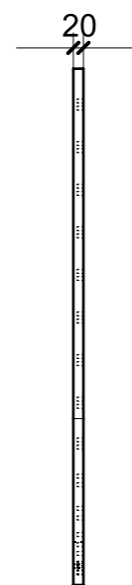
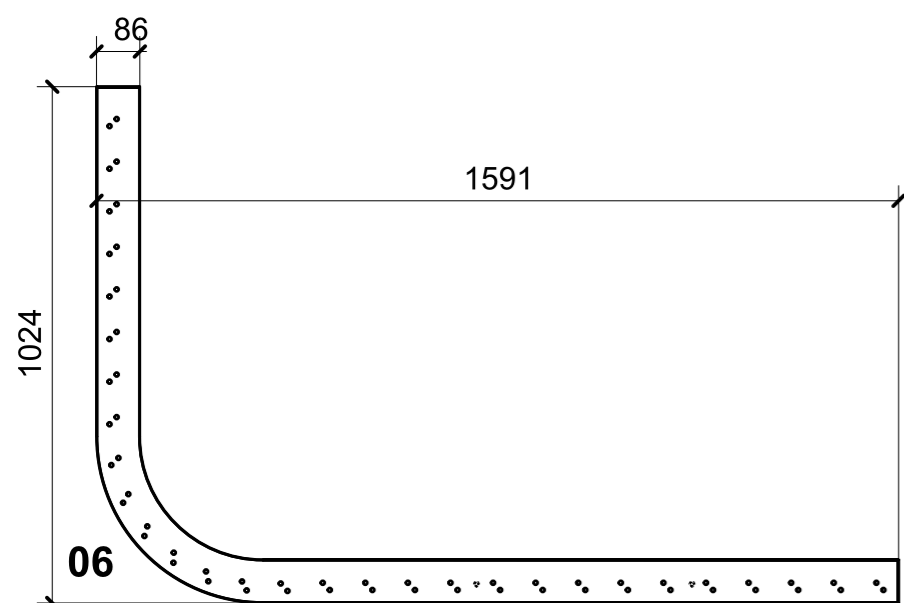

05

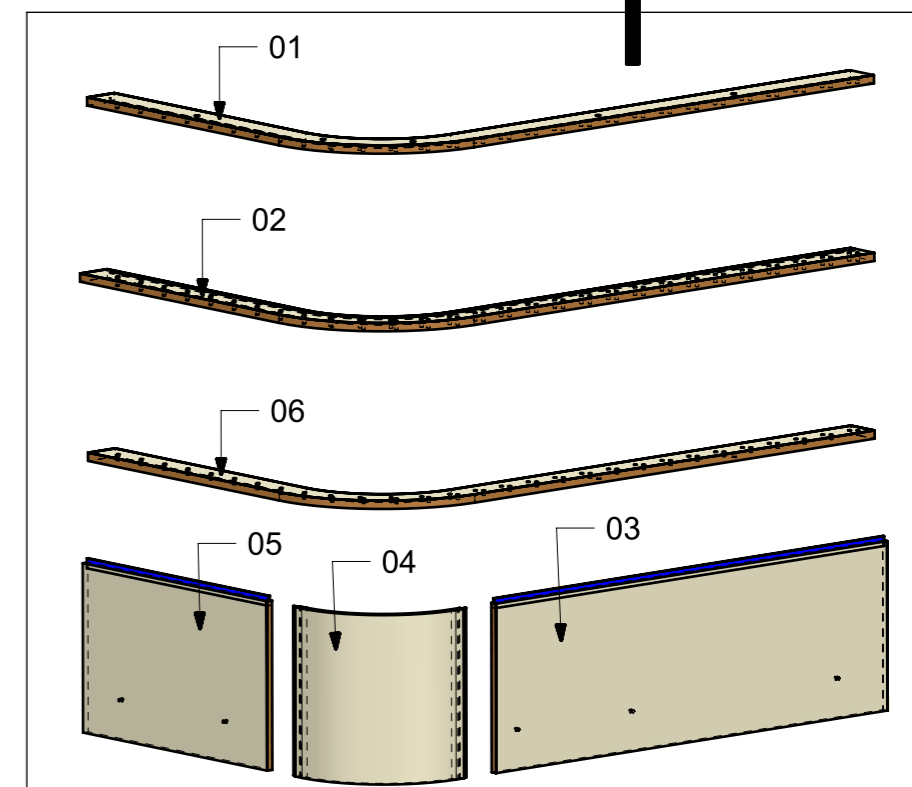

FERRAMENTA	QTY
BUSSOLA 6MA X 10 FORO DIAM.8	12

VERNICIATURA LASTRA/LACCATI:

● = VERNICIARE 1 LATO + FILI RASATI O BORDATI

NESSUN SIMBOLO = VERNICIARE 2 LATI + FILI RASATI O BORDATI

LOCALE	CODICE	DESCRIZIONE COMPONENTE	FINITURA	Q.TA
CUCINA APERTA	MD299_X01_KKR01	LAMELLE CENTRALI_STD VAR 2	LAMINATO FORMICA F5349 FOSSIL -POLVERE	1

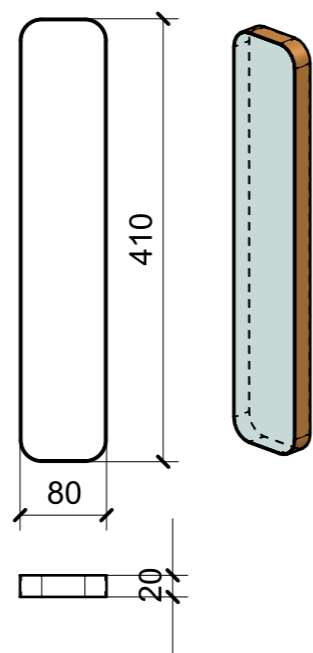
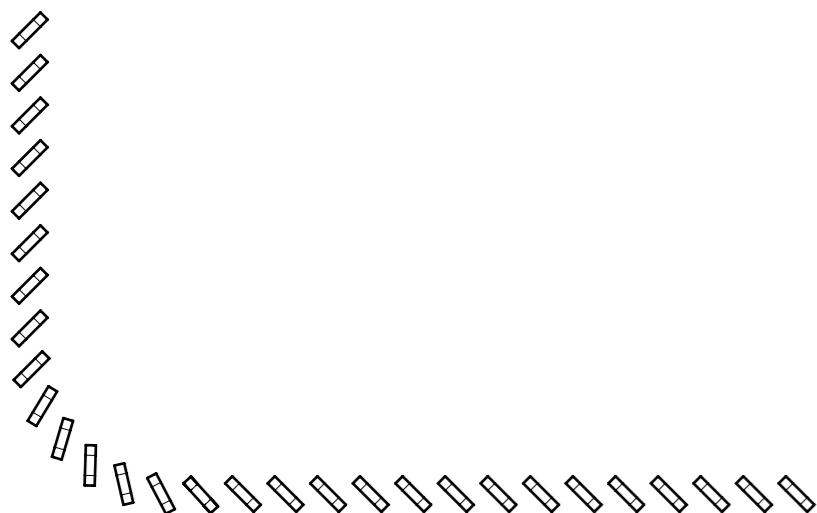
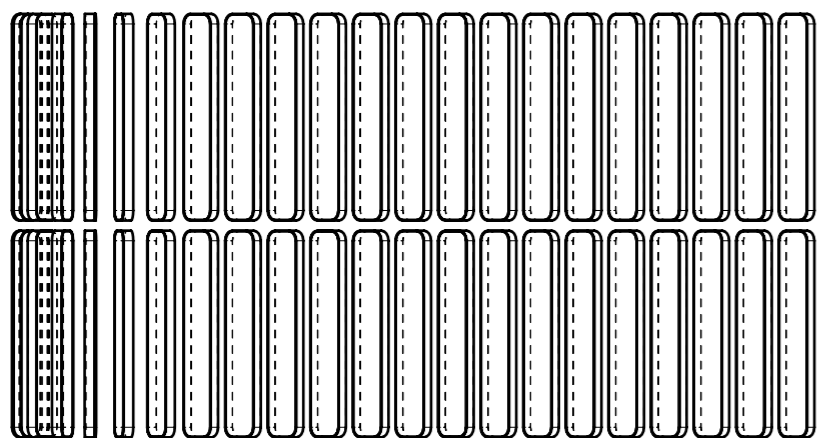

TOTALE 58 LAMELLE IN FORMICA

ELEMENTI DA MONTARE
 CON R01_KKR01_01/06 e P01_KKR01_01
 in MF_KKR01
 e spedire con unico imballo

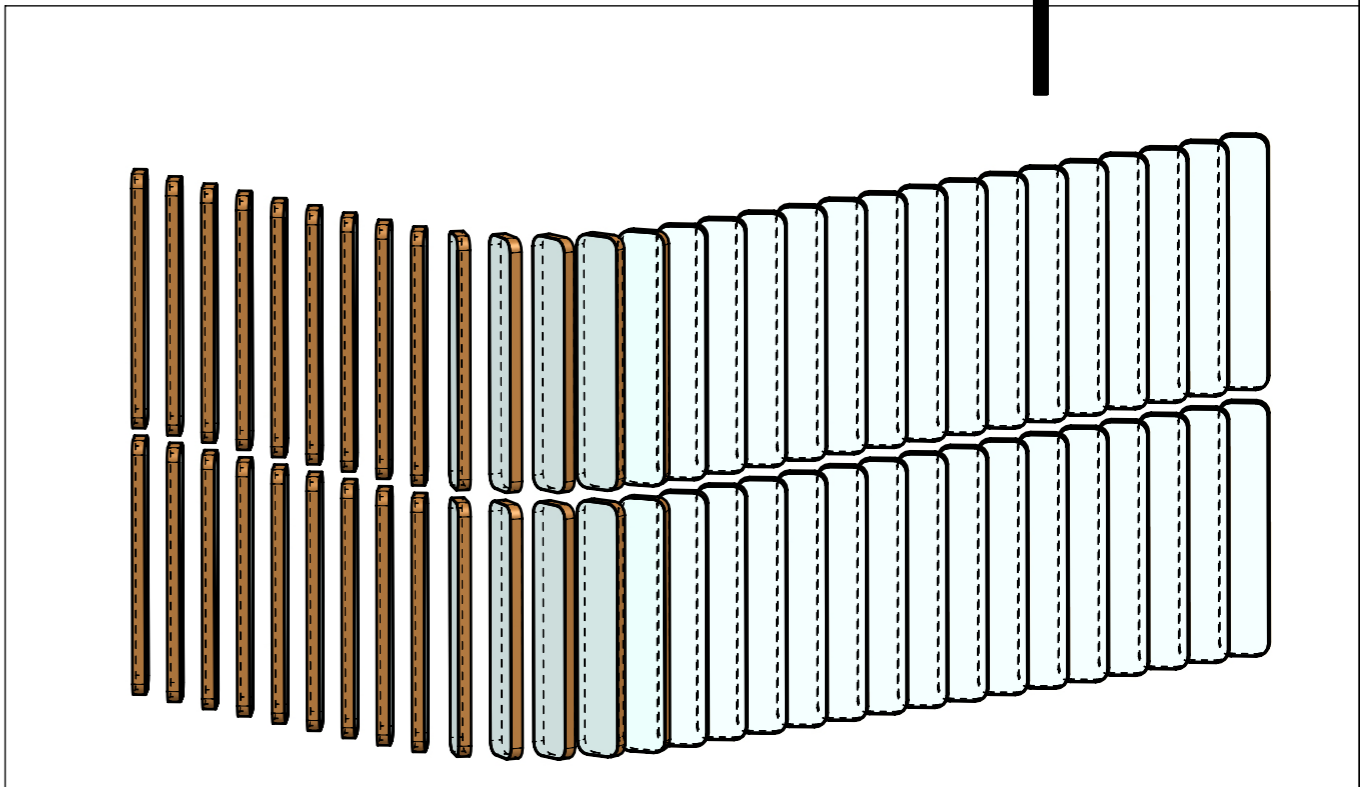
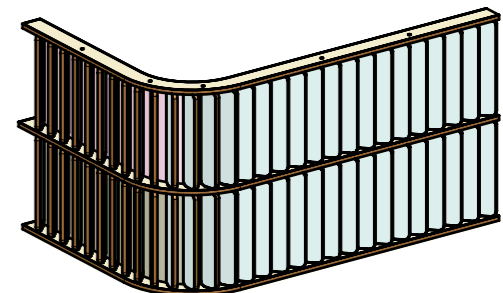

LOCALE	CODICE	DESCRIZIONE COMPONENTE	FINITURA	Q.TA
CUCINA APERTA	MD299_P01_KKR01	LAMELLE CENTRALI_STD VAR 2	PLEXIGLASS	1



01

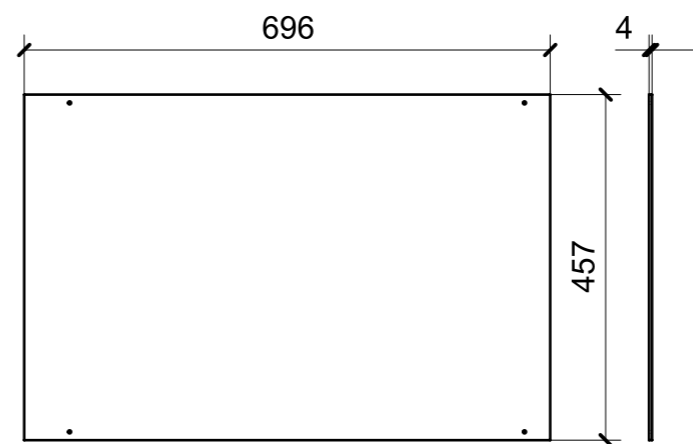

03

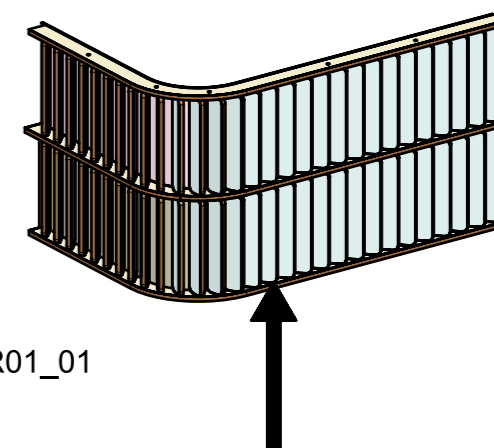

ELEMENTI DA MONTARE
 CON R01_KKR01_01/06 e X01_KKR01_01
 in MF_KKR01
 e spedire con unico imballo

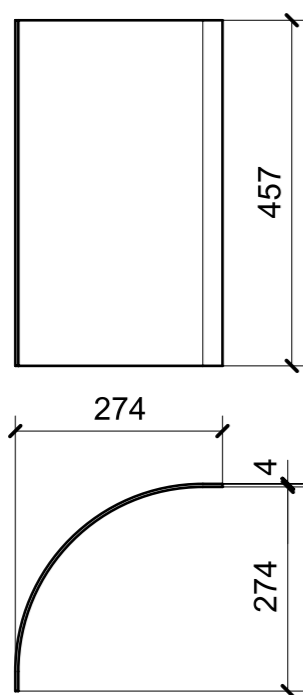

02

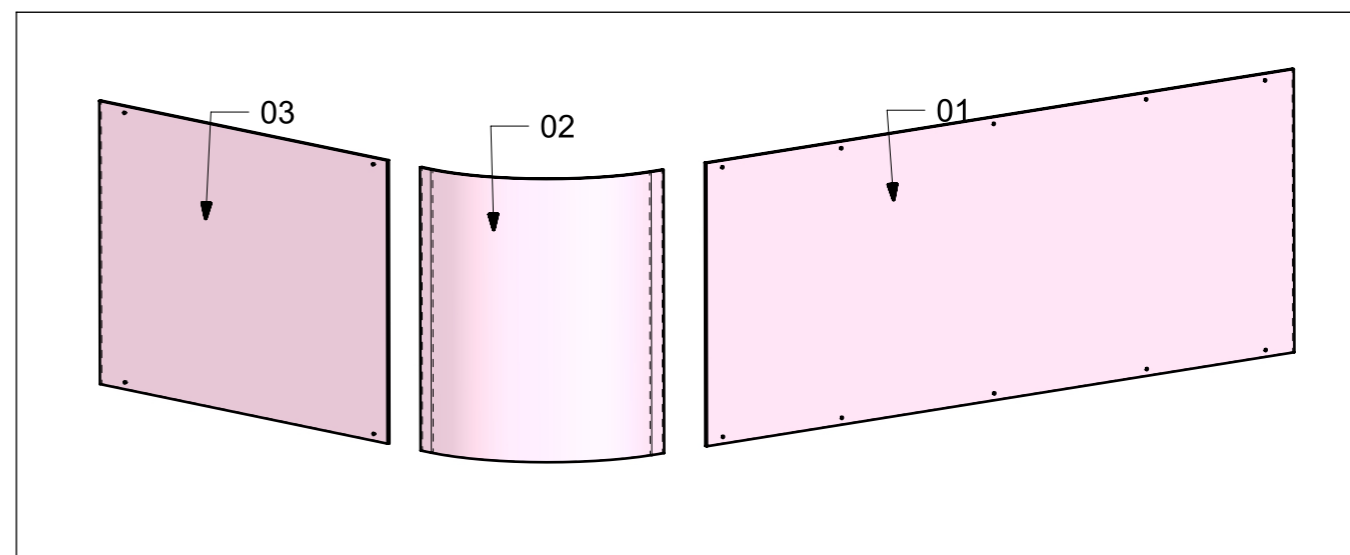

LOCALE	CODICE	DESCRIZIONE COMPONENTE	FINITURA	Q.TA
CUCINA APERTA	MD299_A01_KKR01	LAMELLE CENTRALI_STD VAR 2	ACCIAIO VERNICIATO NERO	1

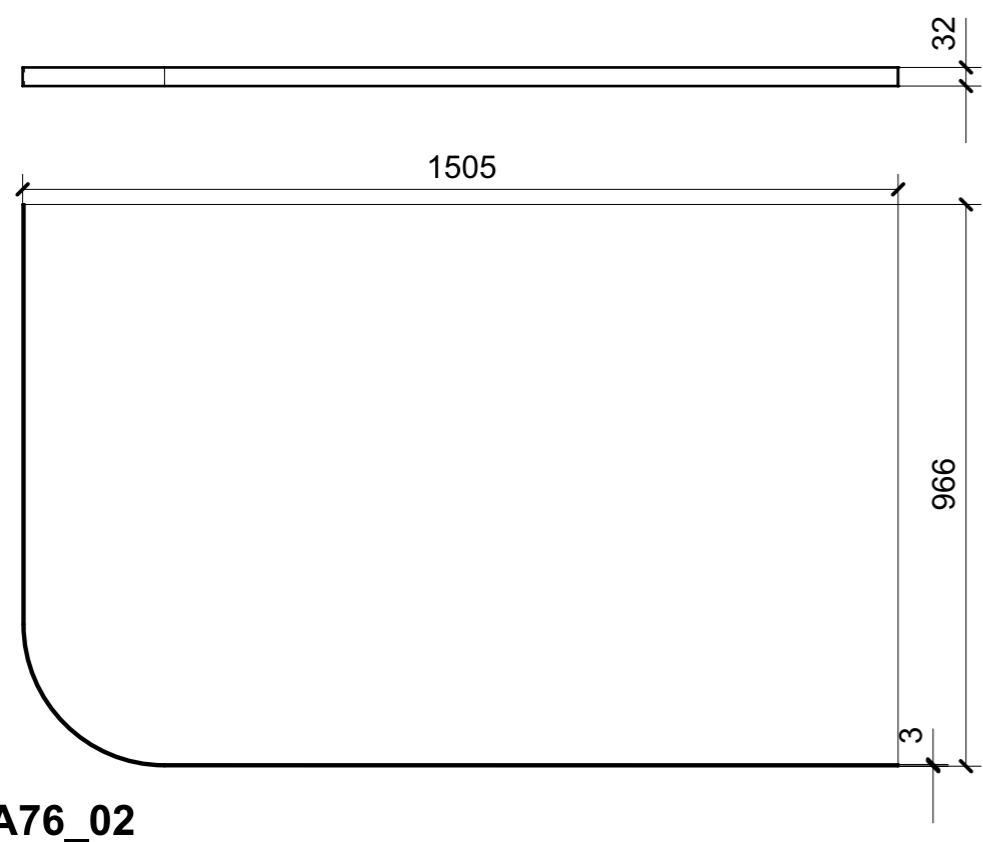
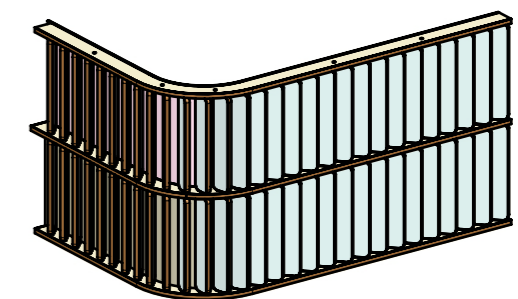
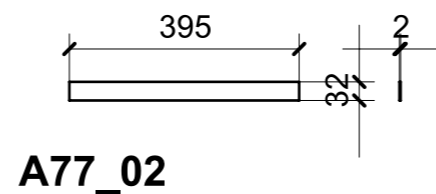
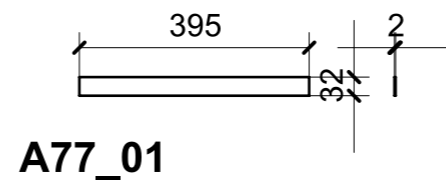
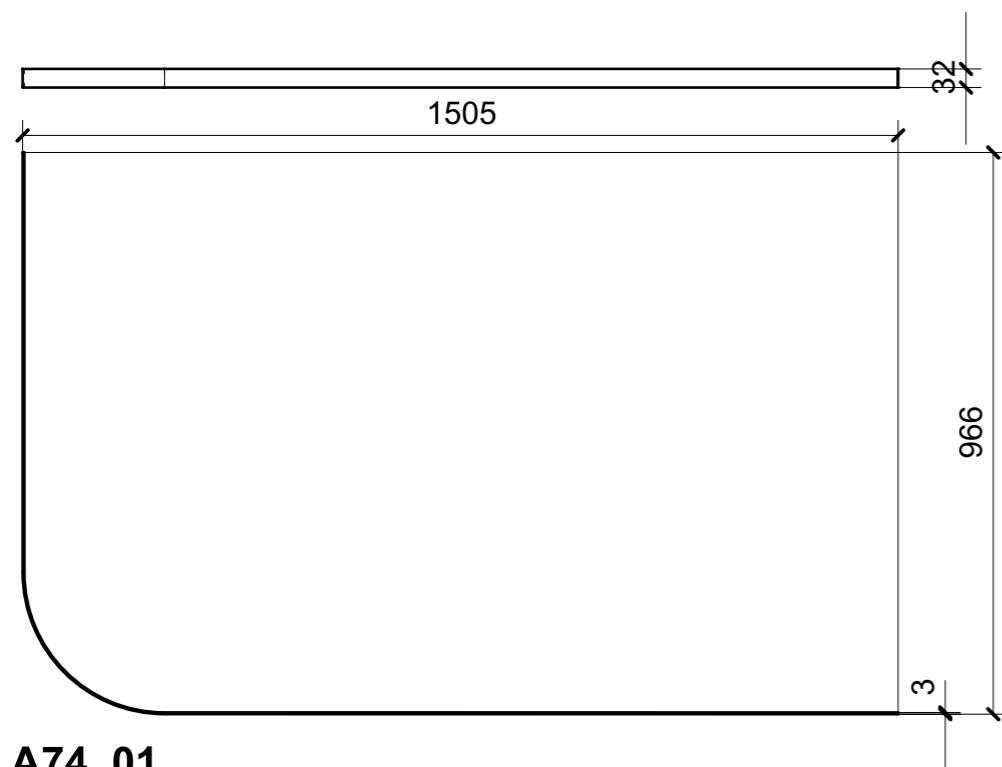

ELEMENTI DA MONTARE
 CON R01_KKR01_01/06 e P01_KKR01_01-->03
 in MF_KKR01
 e spedire con unico imballo

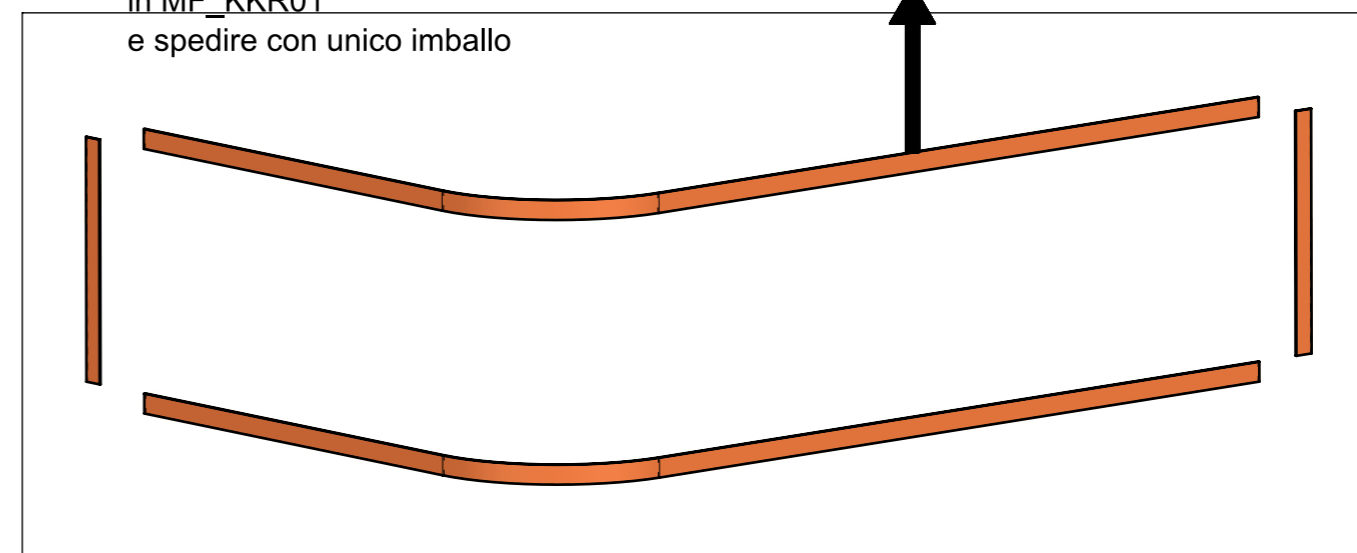

LOCALE	CODICE	DESCRIZIONE COMPONENTE	FINITURA	Q.TA
CUCINA APERTA	MD299_MF_KKS01	CHIUSURA ALTA PRUA STD VAR 2		1

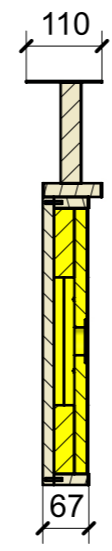
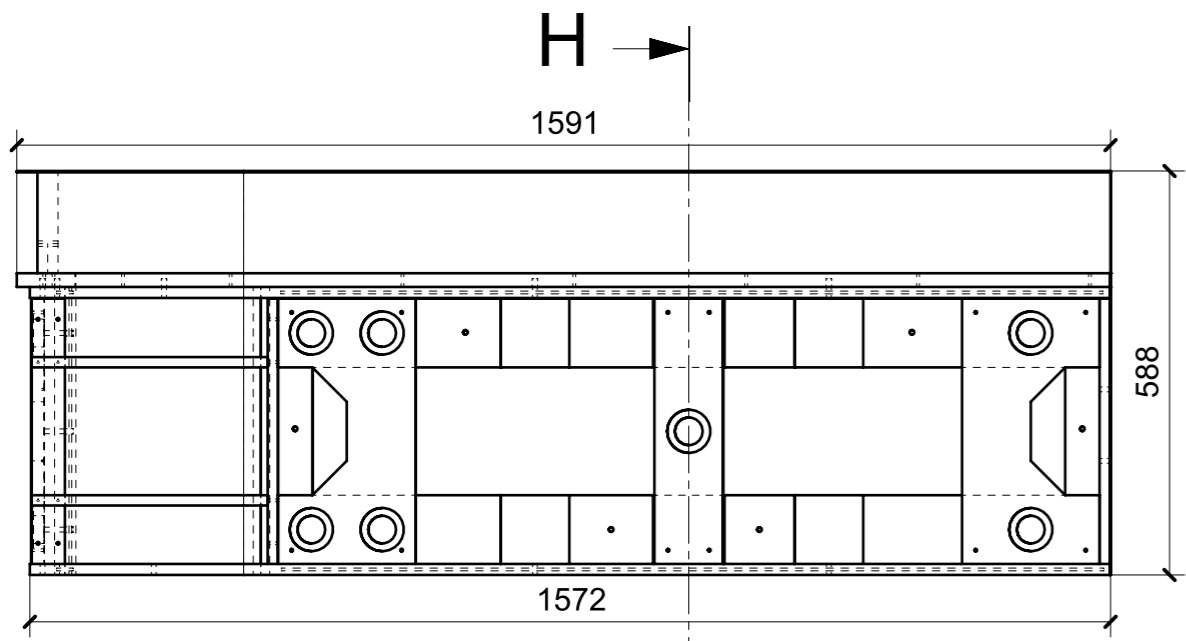

SECTION H-H

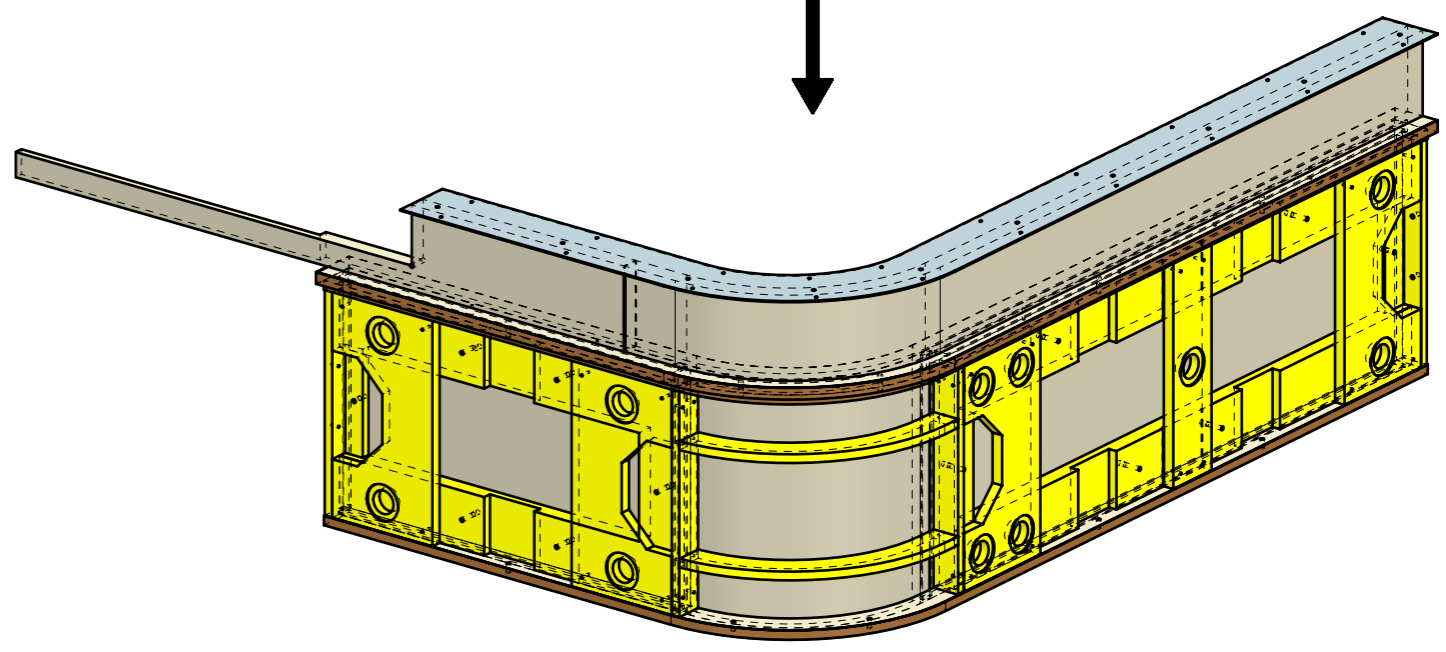
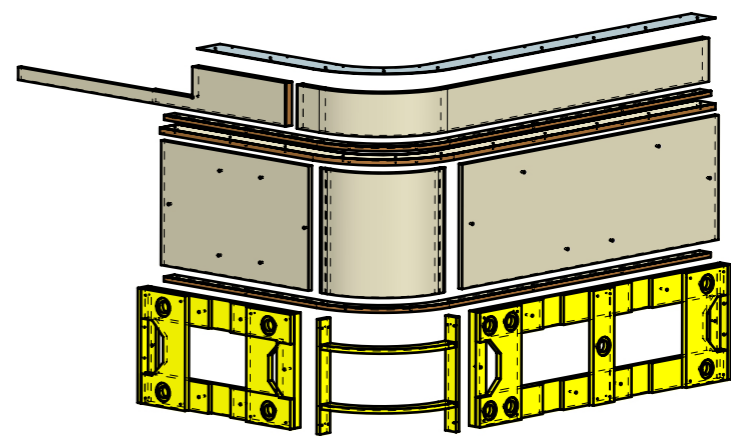
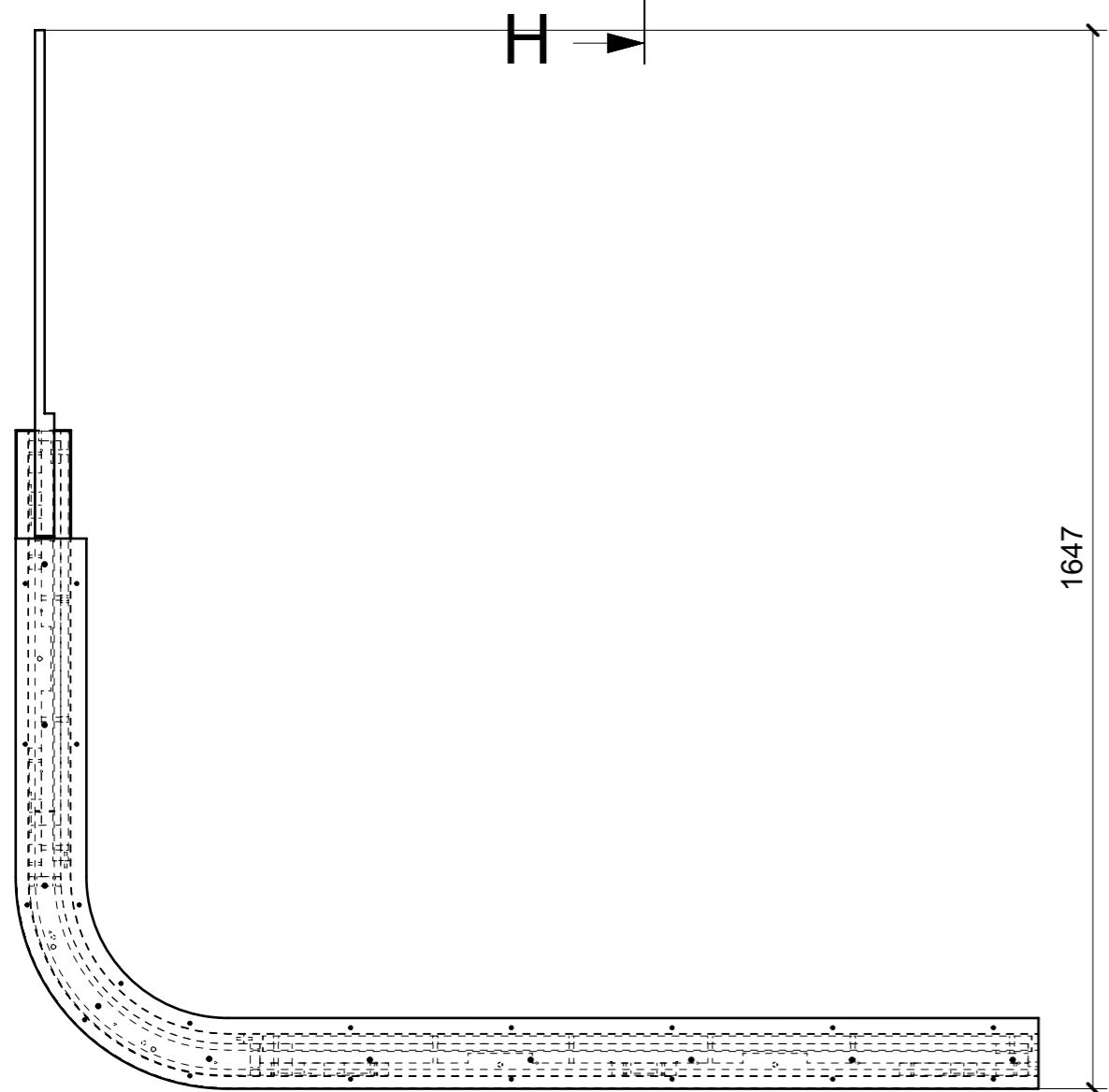

LOCALE	CODICE	DESCRIZIONE COMPONENTE	FINITURA	Q.TA
CUCINA APERTA	MD299_KKS01	CHIUSURA ALTA PRUA STD VAR 2	OKUME' GREZZO	1

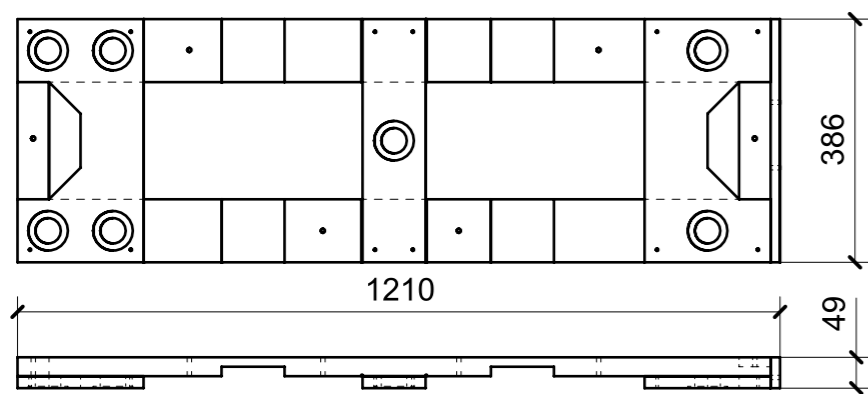

01

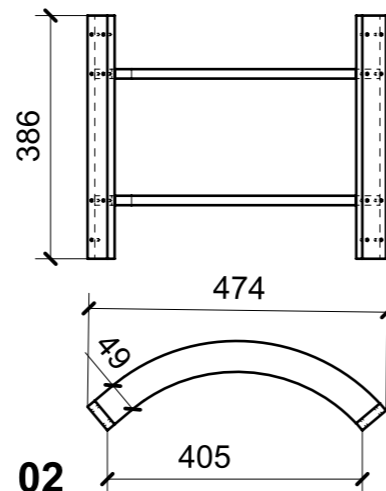

02

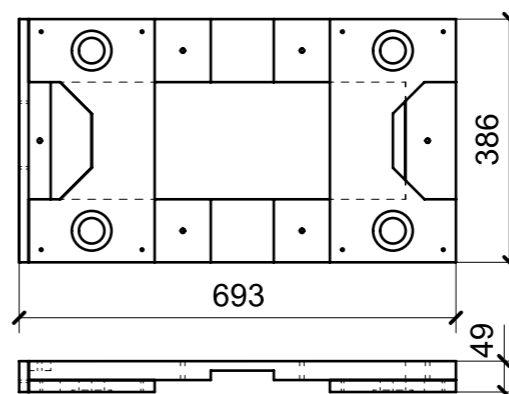

03

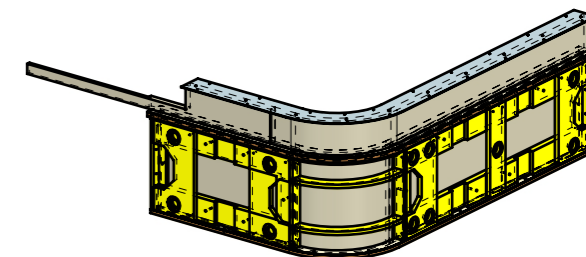

ELEMENTI DA MONTARE CON A67, R01_KKS01_01/08
in MF_KKS01
e spedire con unico imballo

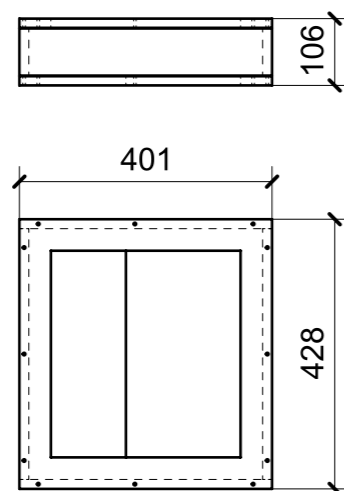

04

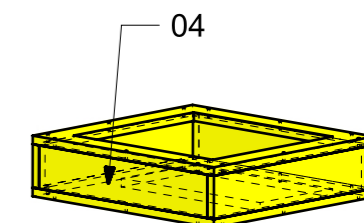
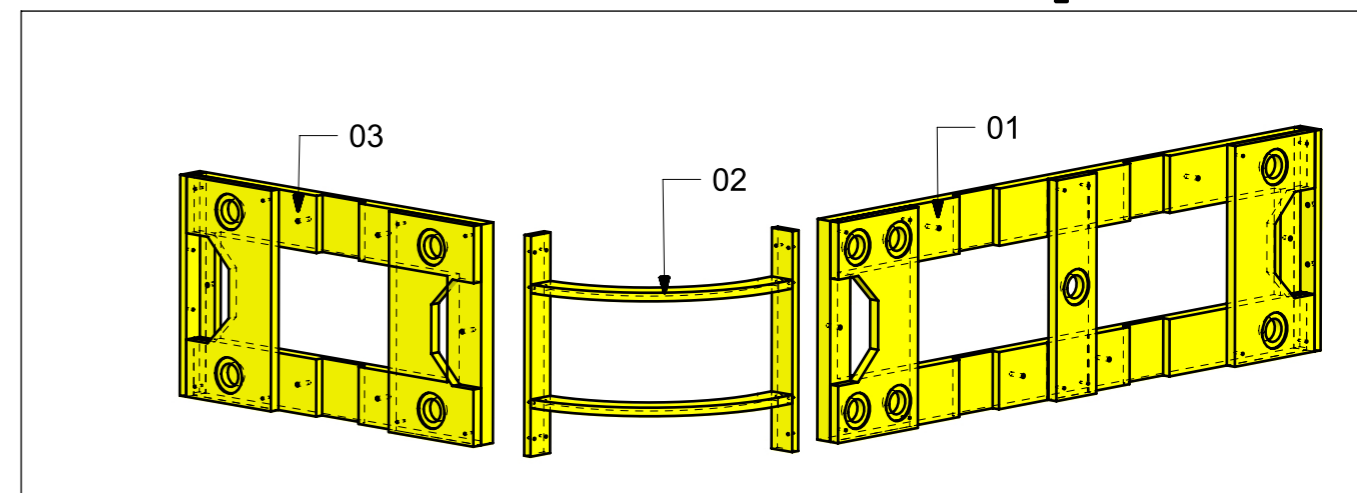

LOCALE	CODICE	DESCRIZIONE COMPONENTE	FINITURA	Q.TA
CUCINA APERTA	MD299_R01_KKS01	CHIUSURA ALTA PRUA STD VAR 2	LASTRA SCURA	1

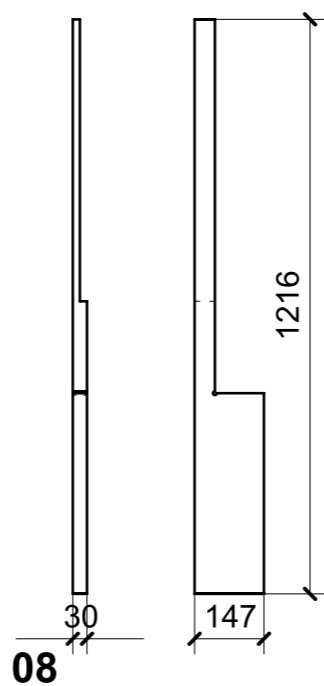
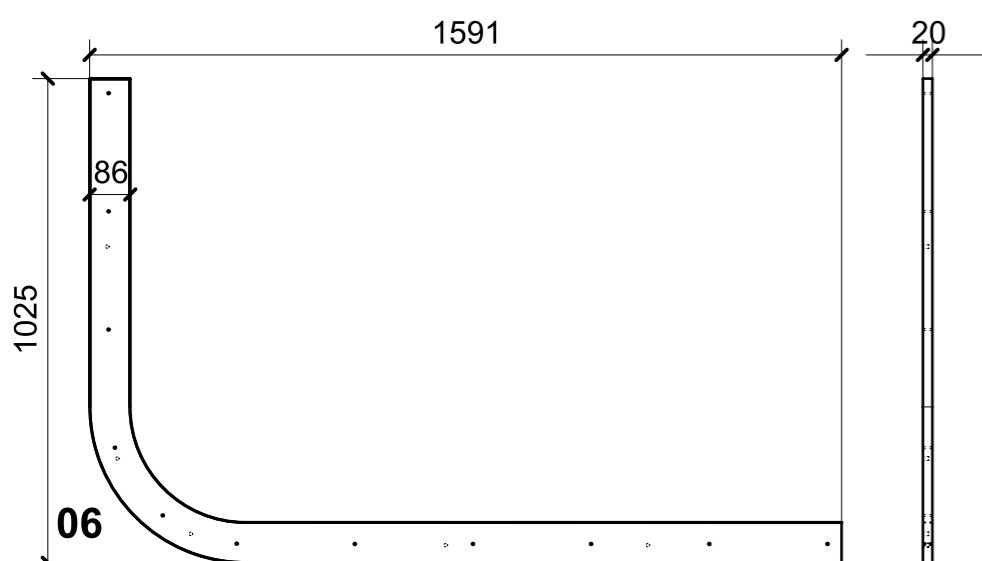
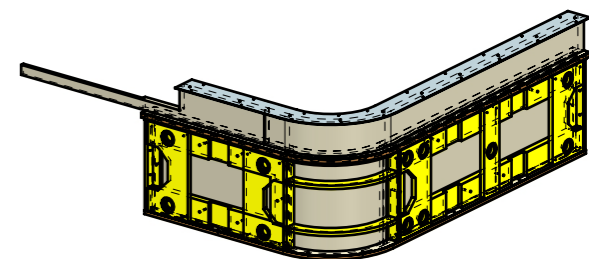
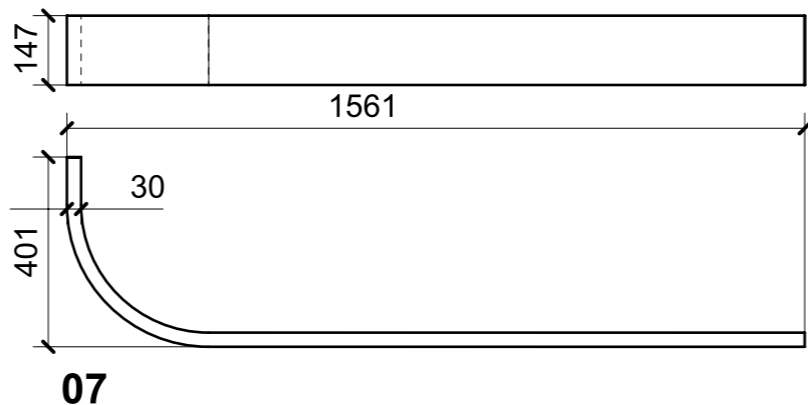
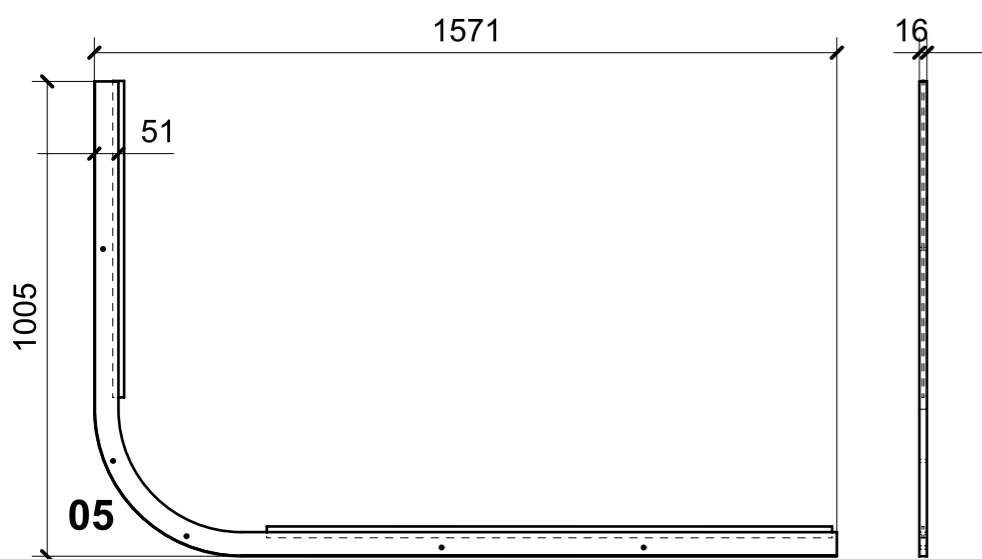
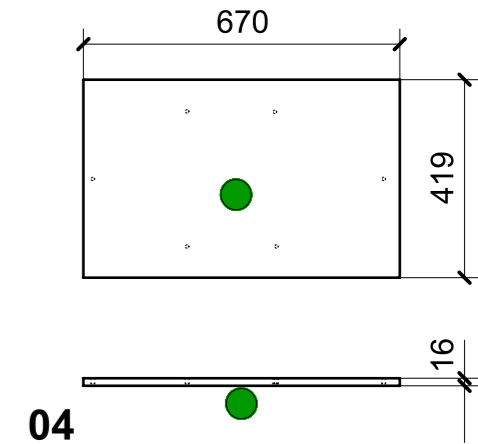
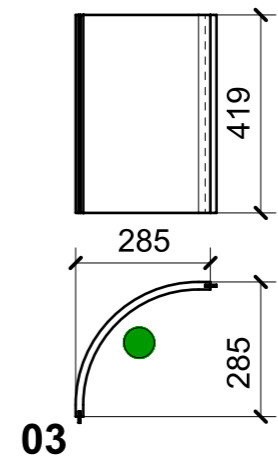
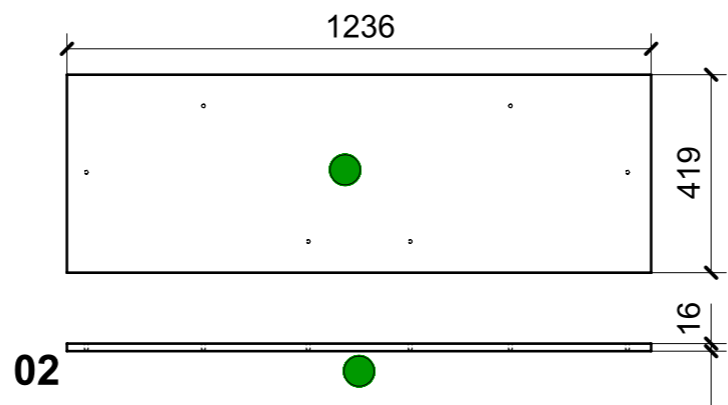
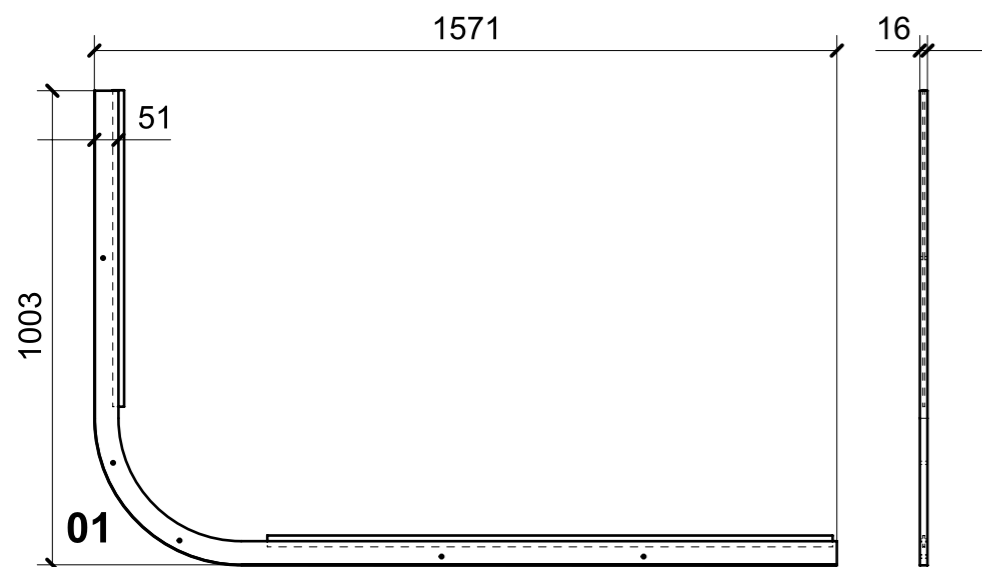

ELEMENTI DA MONTARE CON A67, KKS01_01/03
in MF_KKS01
e spedire con unico imballo

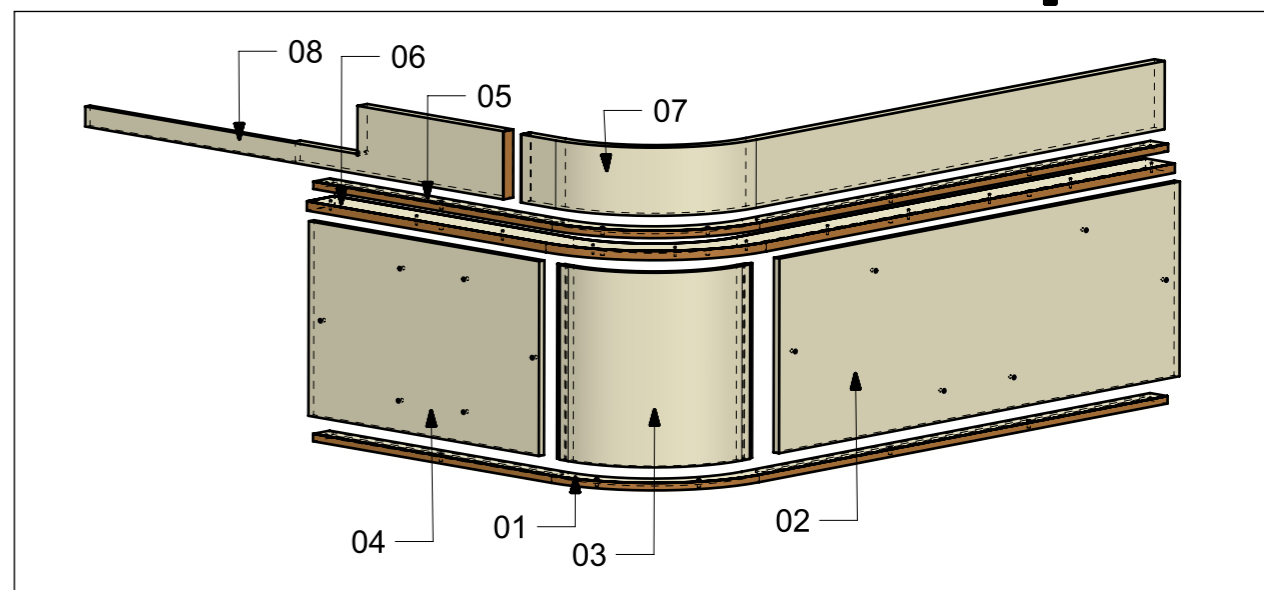

VERNICIATURA LASTRA/LACCATI:

● = VERNICIARE 1 LATO + FILI RASATI O BORDATI

NESSUN SIMBOLO = VERNICIARE 2 LATI + FILI RASATI O BORDATI

LOCALE	CODICE	DESCRIZIONE COMPONENTE	FINITURA	Q.TA
CUCINA APERTA	MD299_A01_KKS01	CHIUSURA ALTA PRUA STD VAR 2	ACCIAIO	1

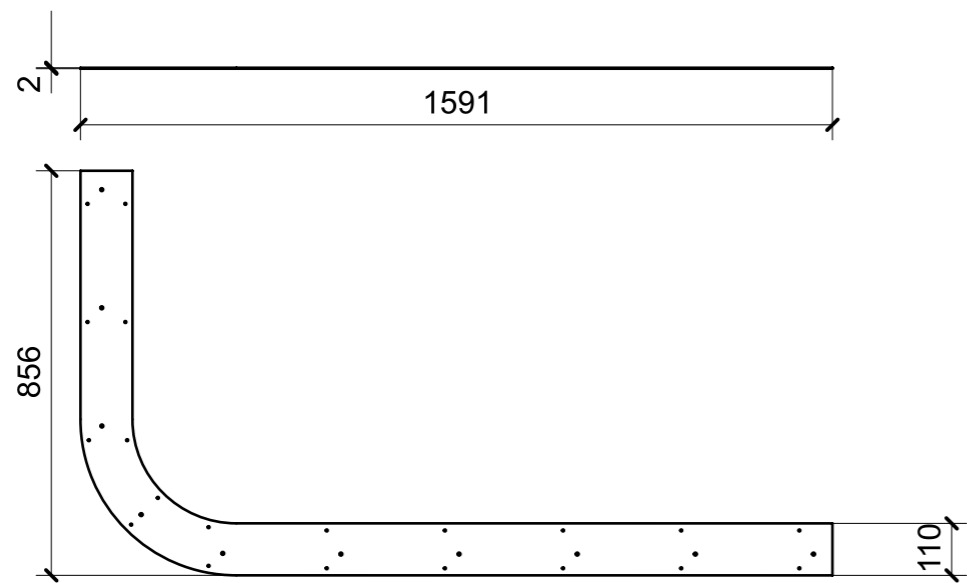

A67_KKS01_01

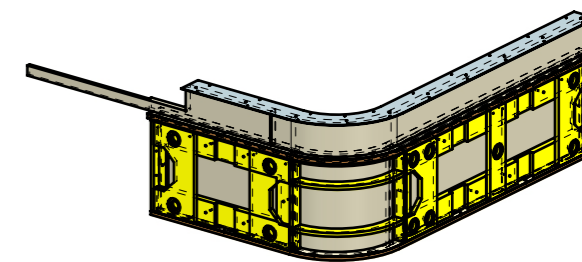

ELEMENTO DA MONTARE CON KKS01_01/03 e R01_KKS01_01/08
in MF_KKS01
e spedire con unico imballo

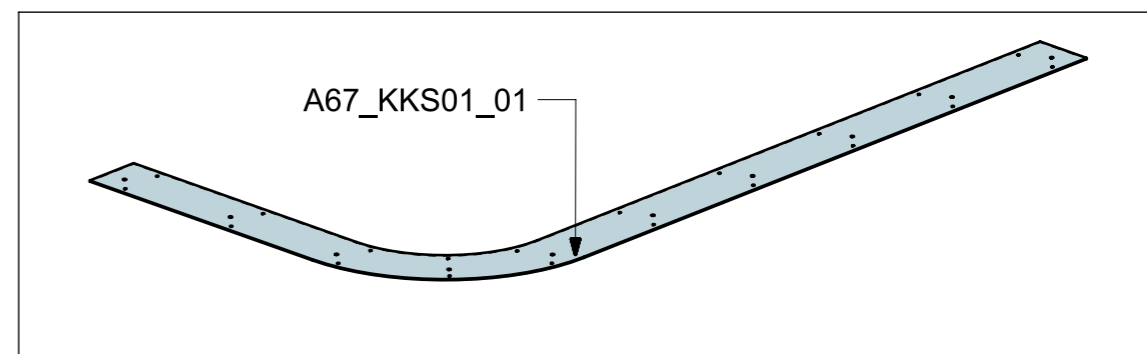

LOCALE	CODICE	DESCRIZIONE COMPONENTE	FINITURA	Q.TA
CUCINA APERTA	MD299_MF_KKT01	CHIUSURA ALTA POPPA_STD VAR 2		1

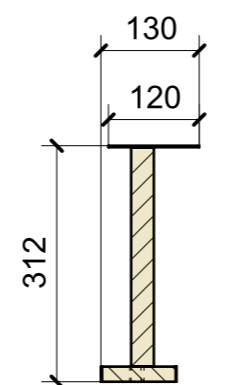
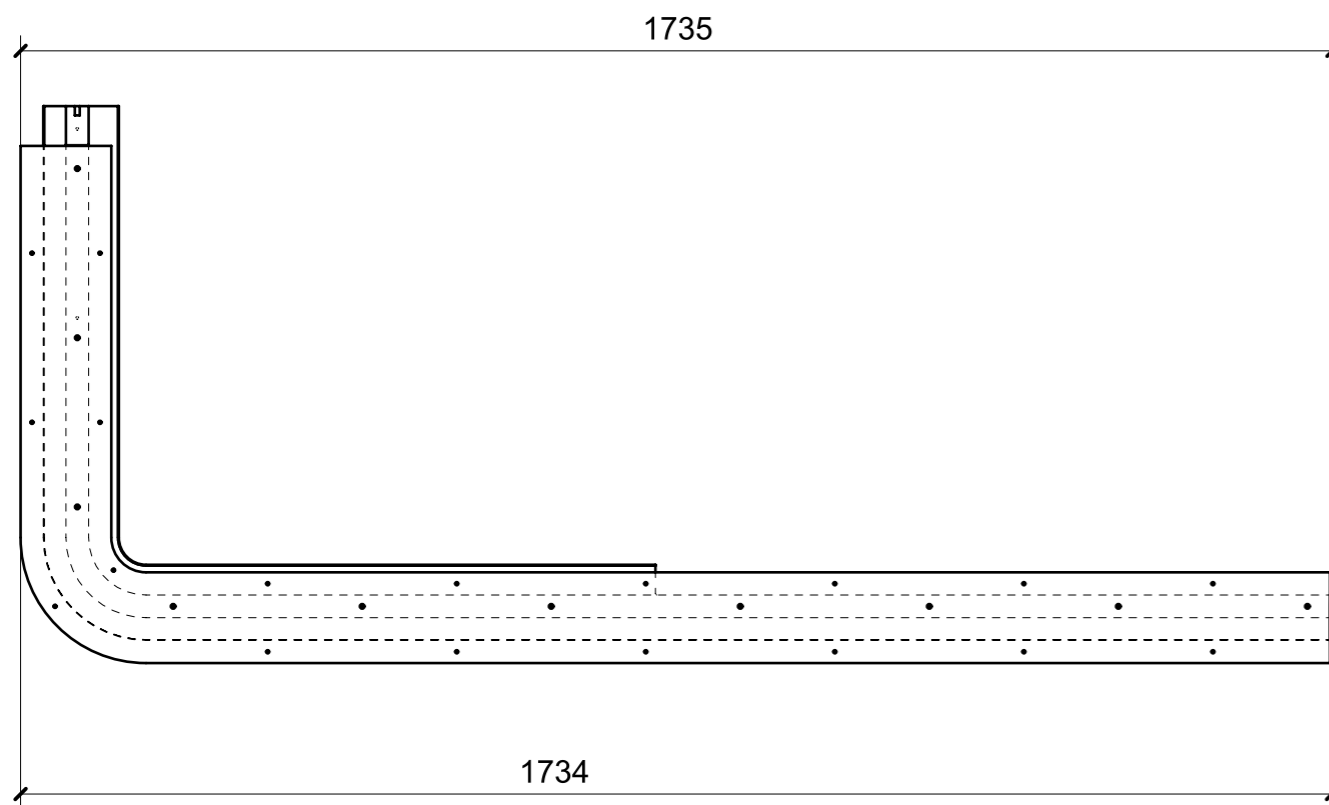
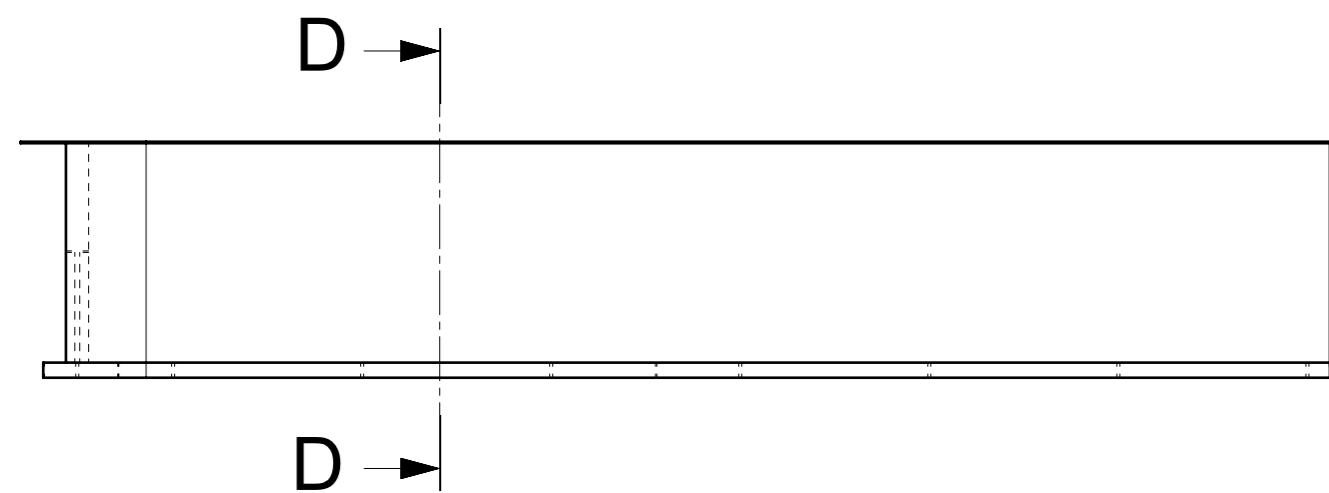

SECTION D-D

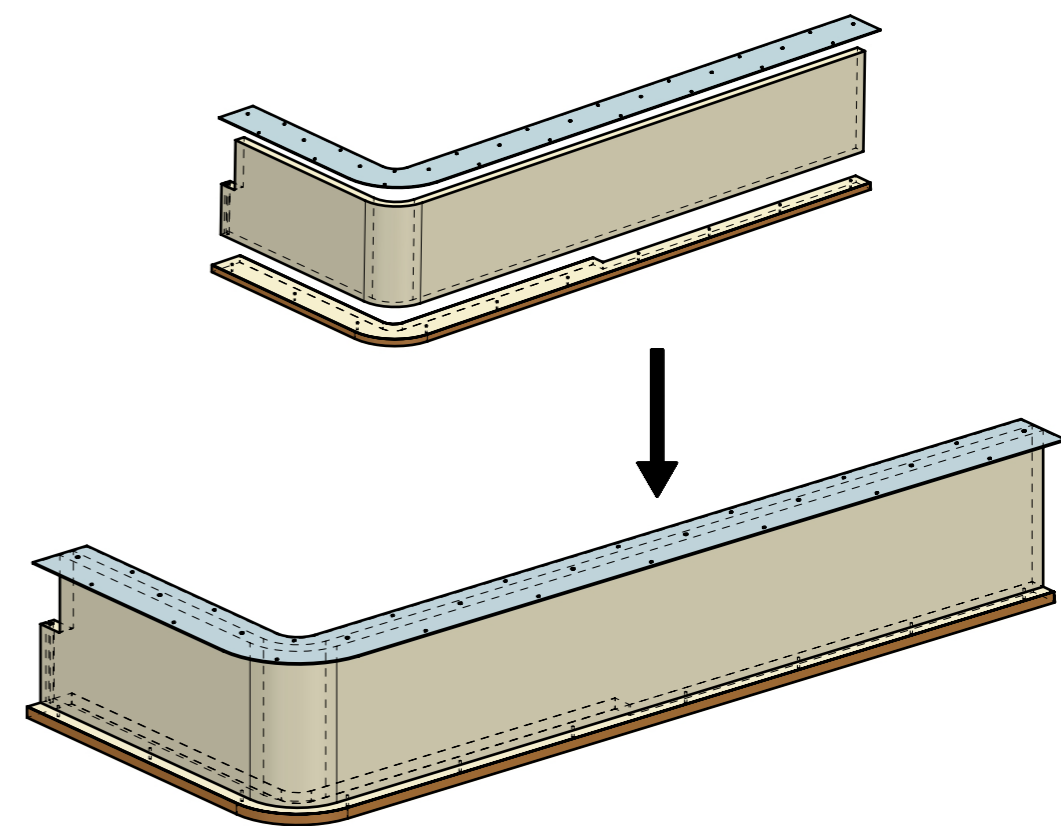

LOCALE	CODICE	DESCRIZIONE COMPONENTE	FINITURA	Q.TA
CUCINA APERTA	MD299_R01_KKT01	CHIUSURA ALTA POPPA STD VAR 2	LASTRA SCURA	1

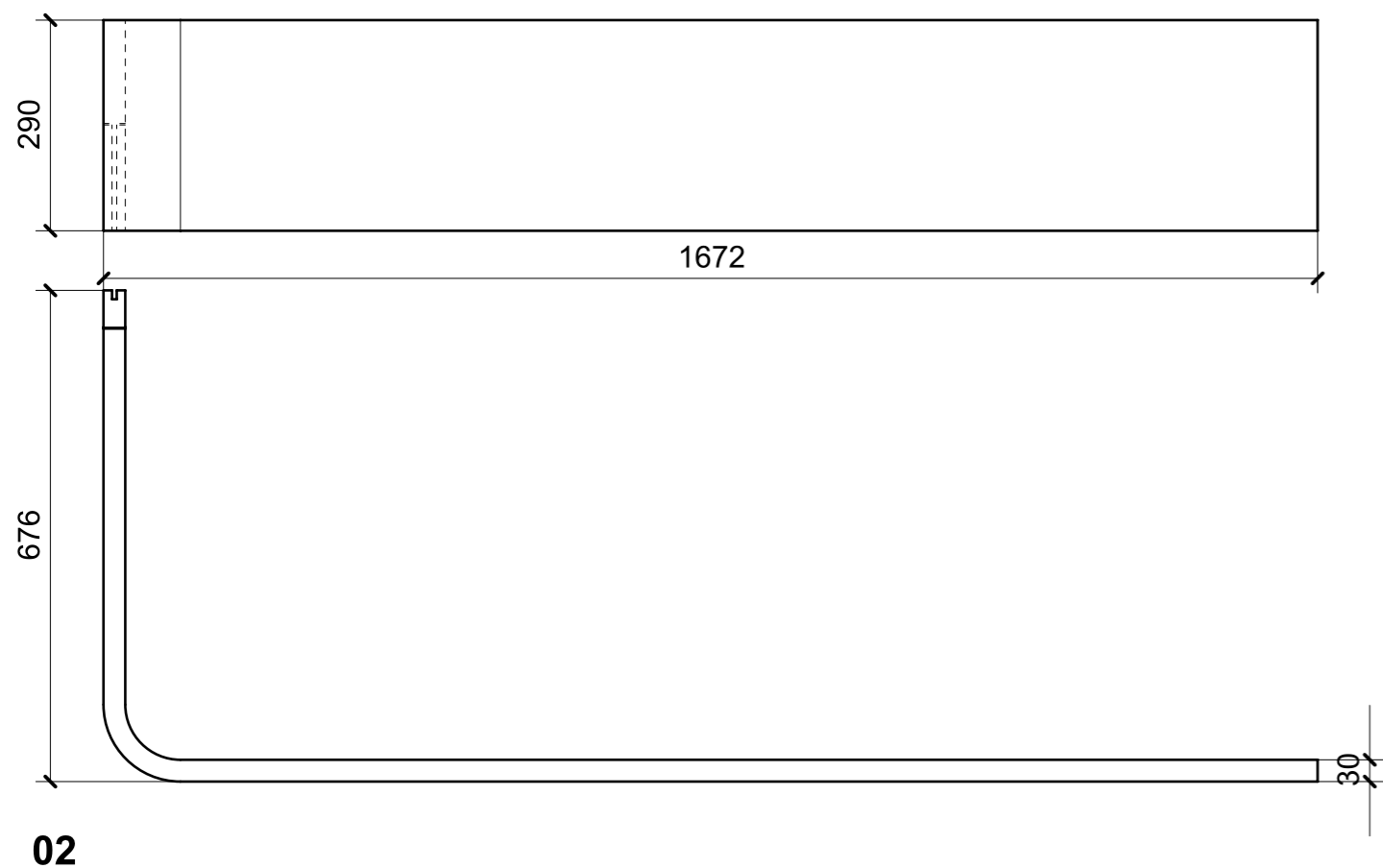
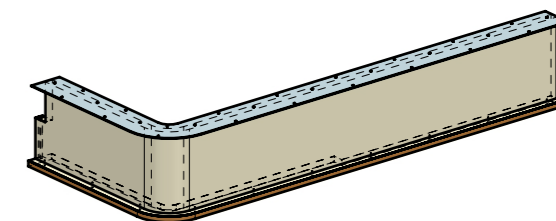
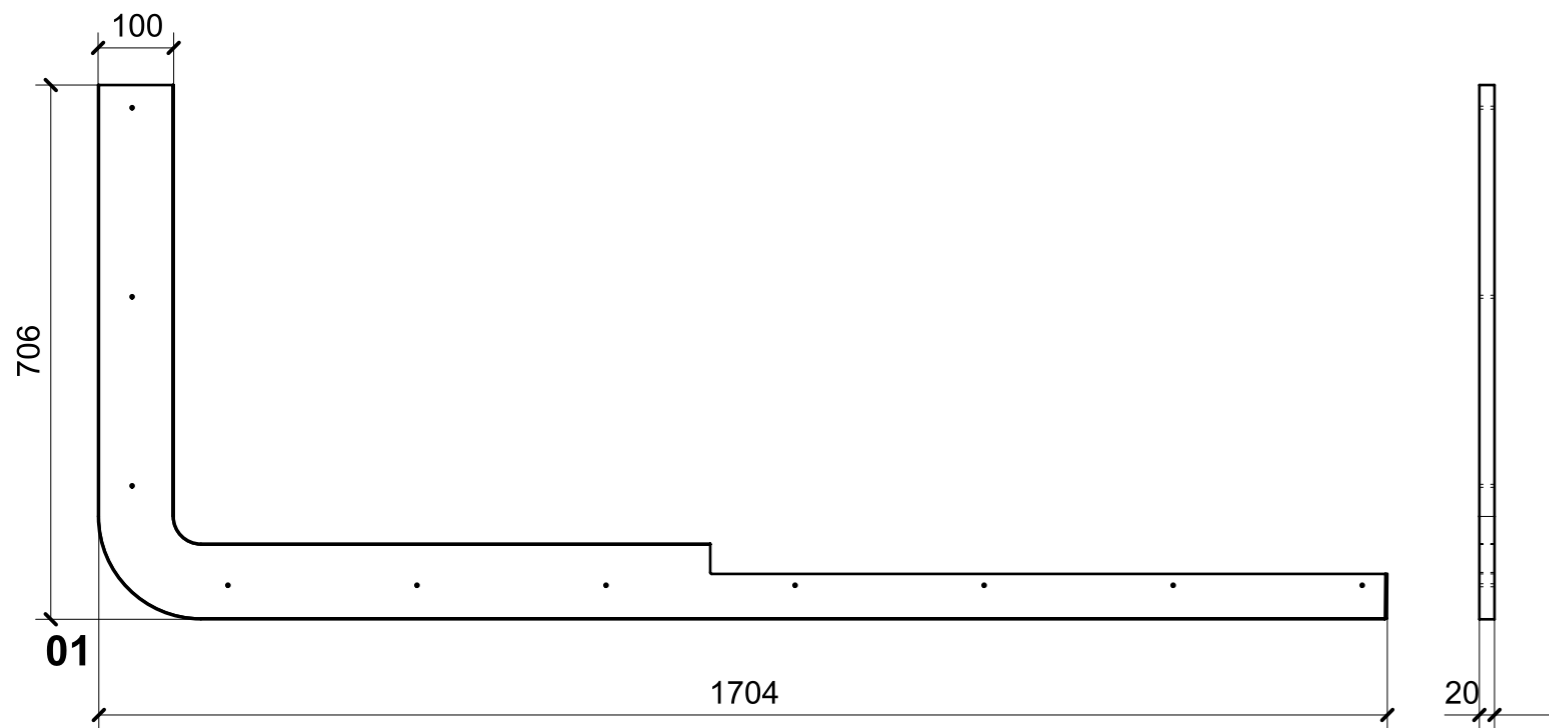

ELEMENTI DA MONTARE CON A68 IN MF_KKT01
e spedire con unico imballo

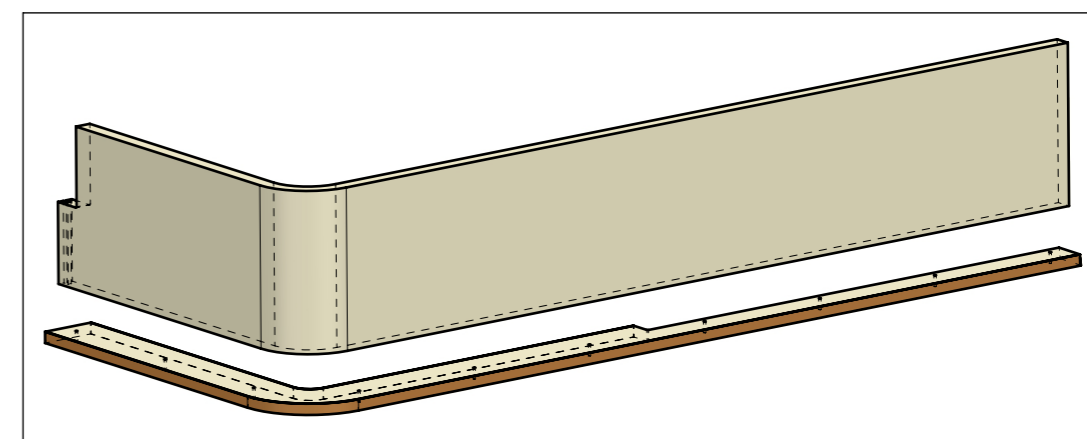

VERNICIATURA LASTRA/LACCATI:

● = VERNICIARE 1 LATO + FILI RASATI O BORDATI

NESSUN SIMBOLO = VERNICIARE 2 LATI + FILI RASATI O BORDATI

LOCALE	CODICE	DESCRIZIONE COMPONENTE	FINITURA	Q.TA
CUCINA APERTA	MD299_A01_KKT01	CHIUSURA ALTA POPPA_STD VAR 2	ACCIAIO	1

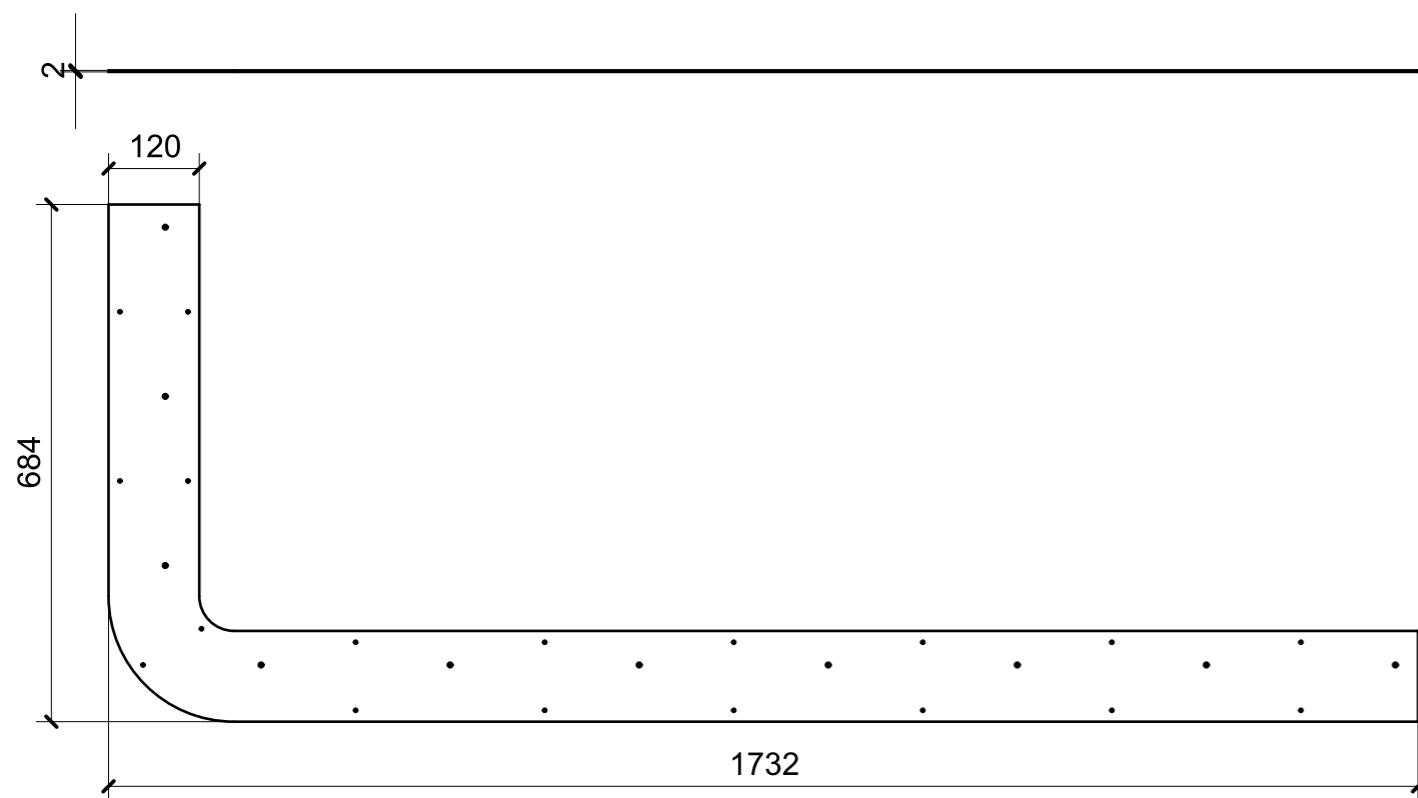

A68_KKT01_01

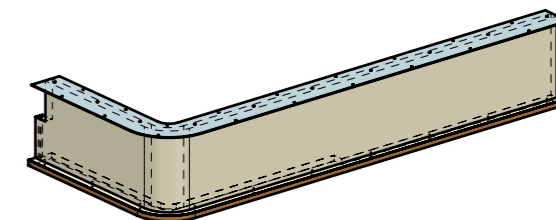

ELEMENTO DA MONTARE CON R01_KKT01_01/02 IN MF_KKT01
e spedire con unico imballo

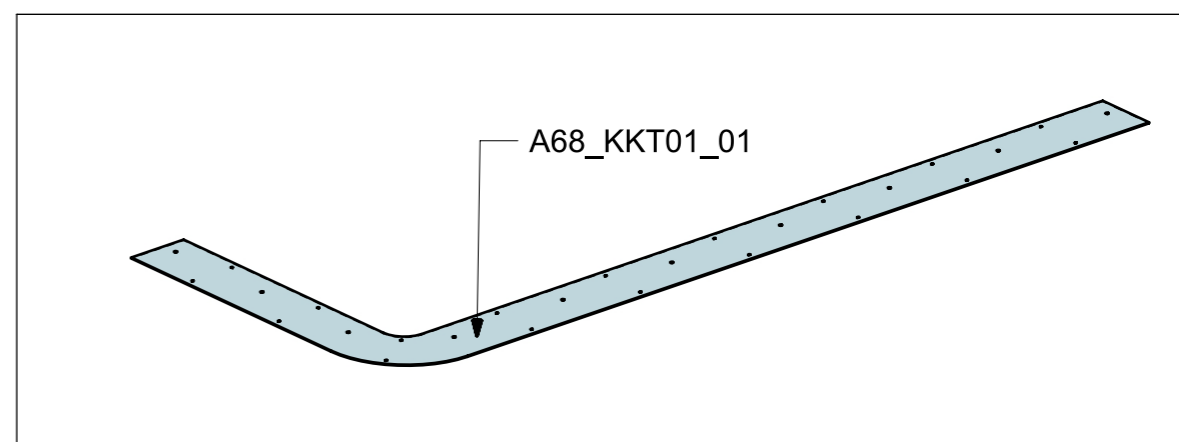

LOCALE	CODICE	DESCRIZIONE COMPONENTE	FINITURA	Q.TA
CUCINA APERTA	MD299_L01_KKU01	CIELINO POPPA_STD VAR 2	LACCATO BIANCO 9010	1

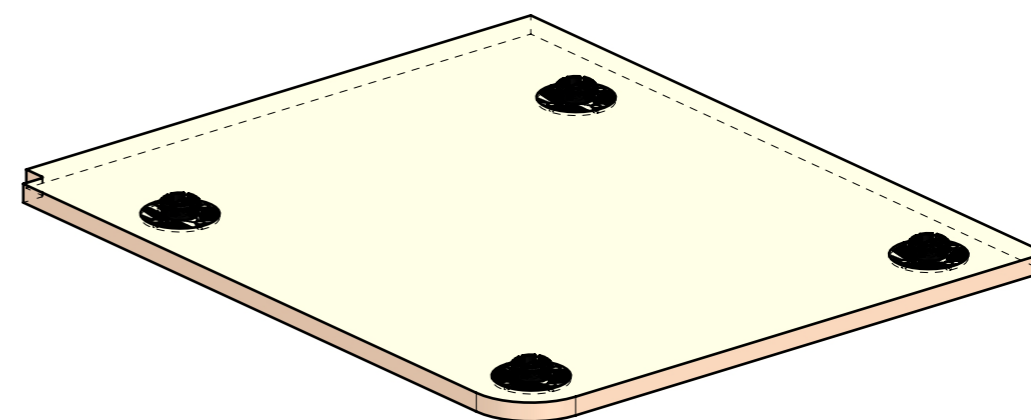
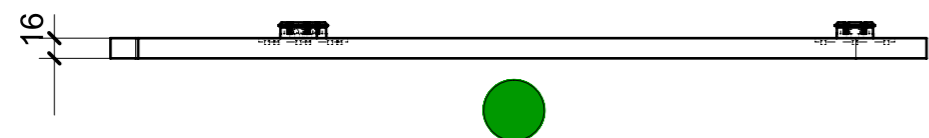
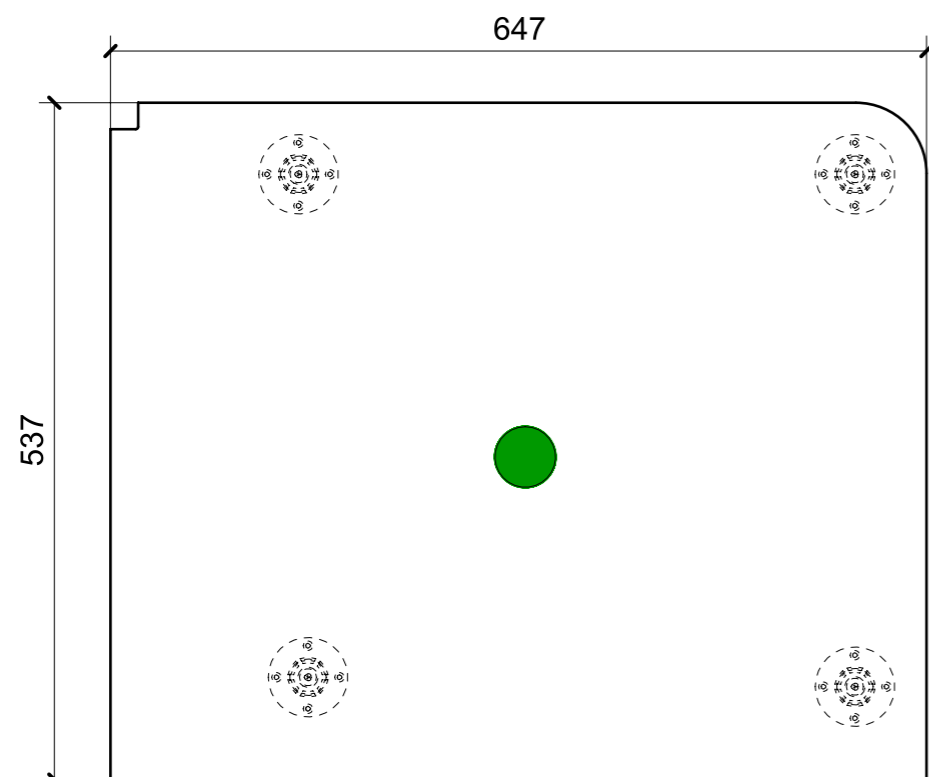

FERRAMENTA	QTY
FITLOCK M_MASCHERPA_3MM_6020202101	4

VERNICIATURA LASTRA/LACCATI:

● = VERNICIARE 1 LATO + FILI RASATI O BORDATI

NESSUN SIMBOLO = VERNICIARE 2 LATI + FILI RASATI O BORDATI

LOCALE	CODICE	DESCRIZIONE COMPONENTE	FINITURA	Q.TA
CUCINA APERTA	MD299_MF_KKX01	FIANCO PORTA PRUA_STD VAR 2		1

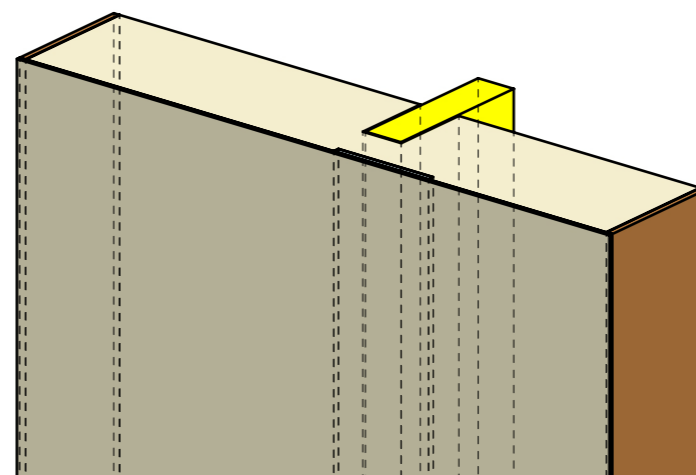
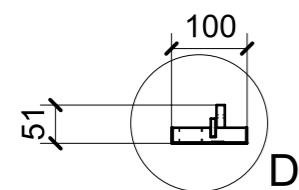
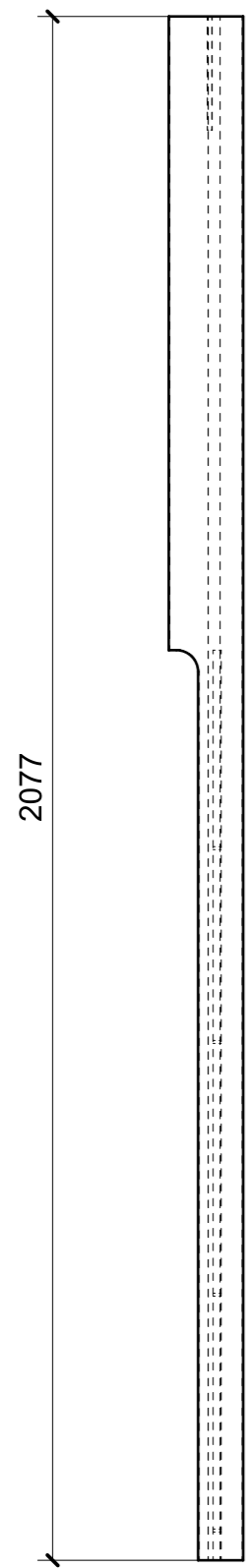

DETAIL C

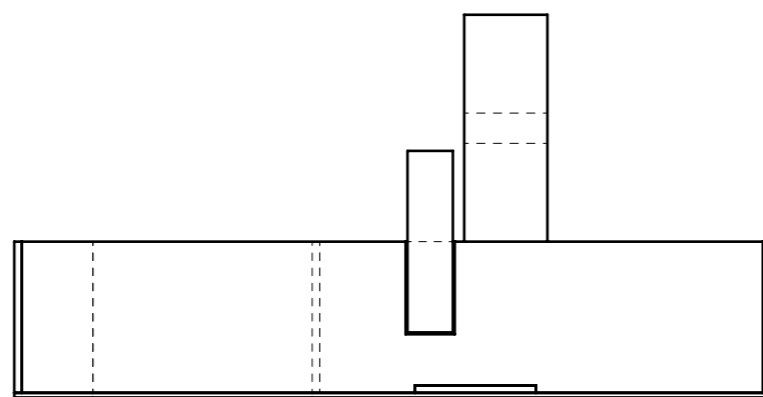

DETAIL D

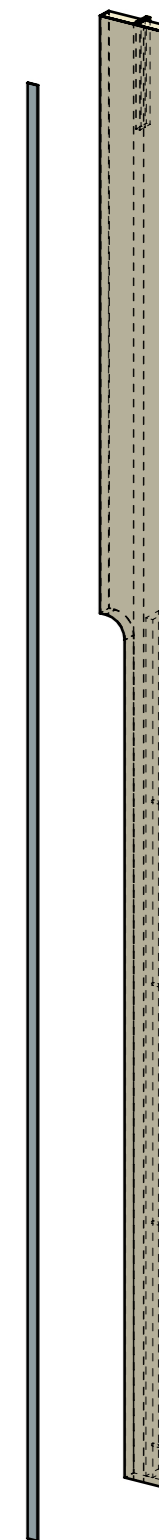
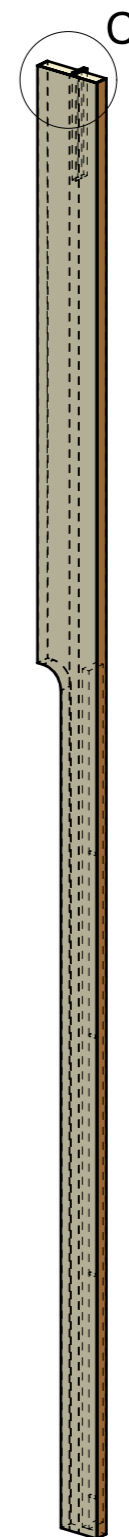

LOCALE	CODICE	DESCRIZIONE COMPONENTE	FINITURA	Q.TA
CUCINA APERTA	MD299_R01_KKX01	FIANCO PORTA PRUA_STD VAR 2	LASTRA SCURA	1

ELEMENTO DA MONTARE CON A71 IN MF_KKX01_01
e spedire con unico imballo

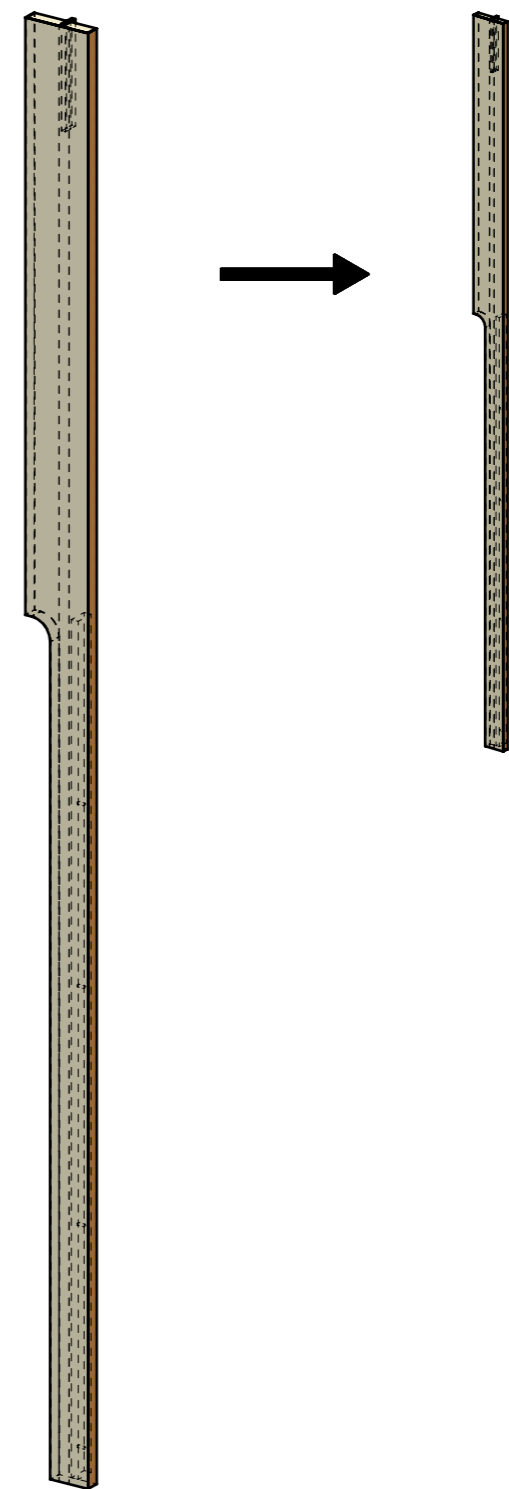
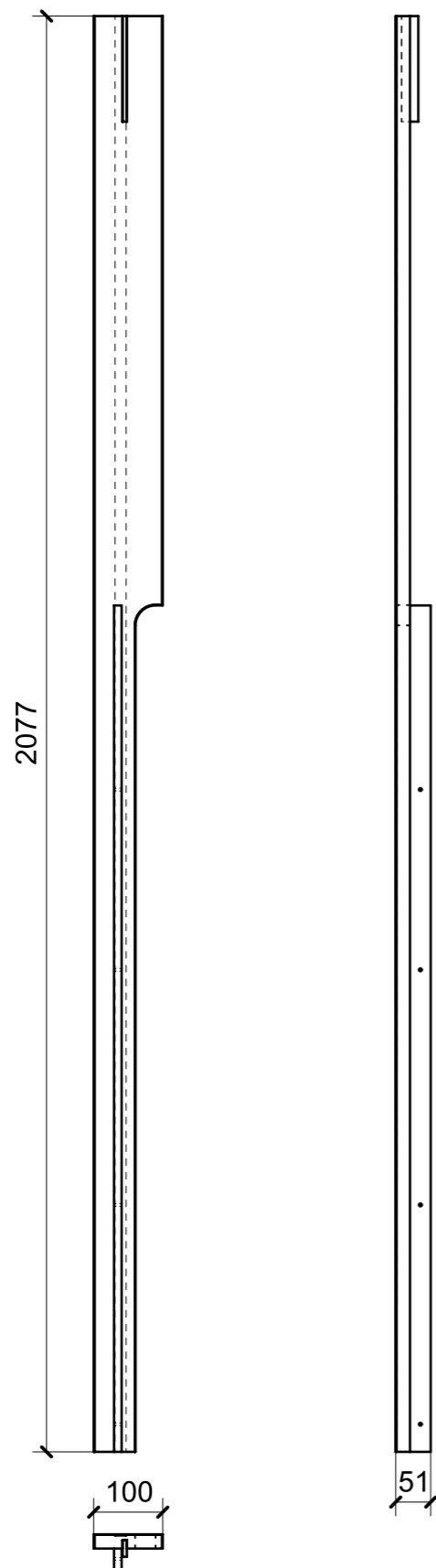

VERNICIATURA LASTRA/LACCATI:

● = VERNICIARE 1 LATO + FILI RASATI O BORDATI

NESSUN SIMBOLO = VERNICIARE 2 LATI + FILI RASATI O BORDATI

LOCALE	CODICE	DESCRIZIONE COMPONENTE	FINITURA	Q.TA
CUCINA APERTA	MD299_A01_KKX01	FIANCO PORTA PRUA_STD VAR 2	ACCIAIO	1

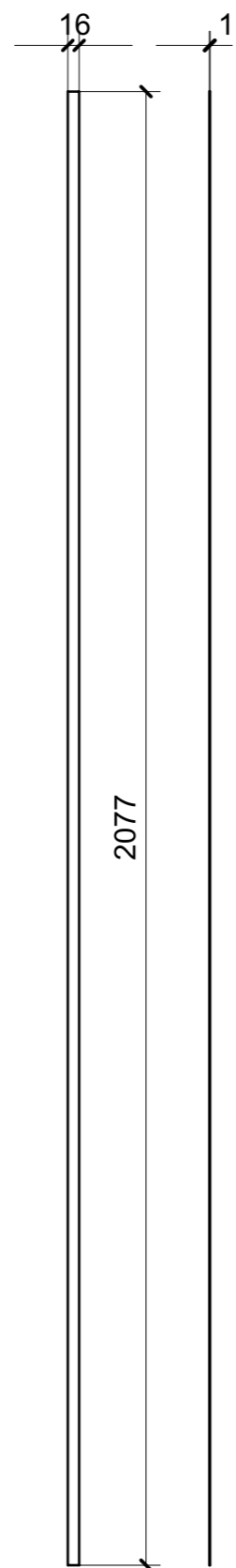

A71_KKX01_01

ELEMENTO DA MONTARE CON R01_KKX01_01 IN MF_KKX01_01
e spedire con unico imballo

